

WALWORTH COUNTY
SURVEYING & MAPPING
727 HENRY STREET
LAKE GENEVA, WISCONSIN
414-248-0505

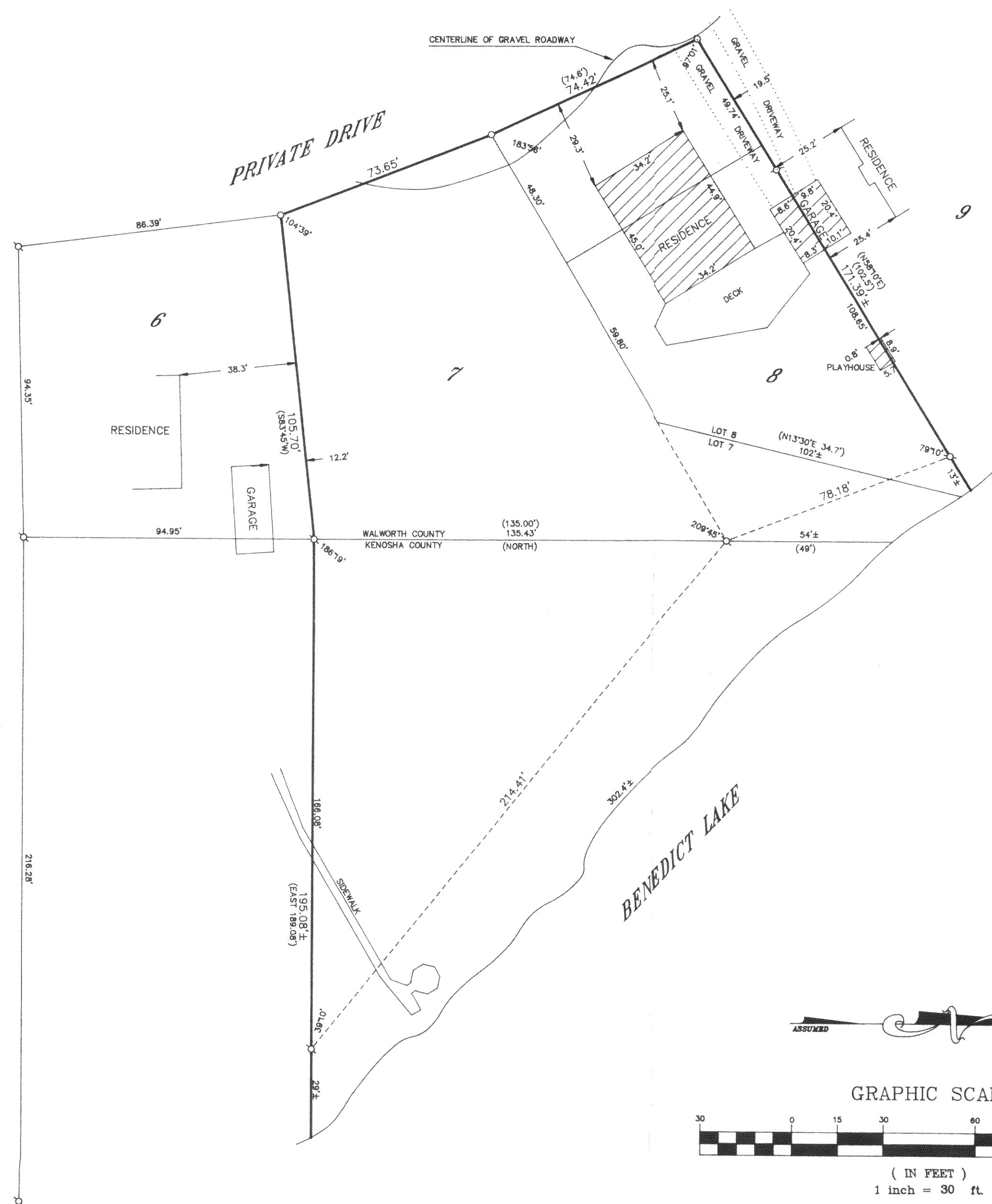

PLAT OF SURVEY OF

LOTS 7 AND 8, BLOCK 2 OF NIPPERSINK PARK,
LOCATED IN SECTION 24, T 1 N, R 18 E, WALWORTH
COUNTY, WISCONSIN AND AN ADJACENT PARCEL OF
LAND LOCATED IN SECTION 19, T 1 N, R 19 E,
KENOSHA COUNTY, WISCONSIN.

ORDERED BY: MARTIN LIPSCHULTZ
3456 UNIVERSITY
HIGHLAND PARK, ILLINOIS
60035

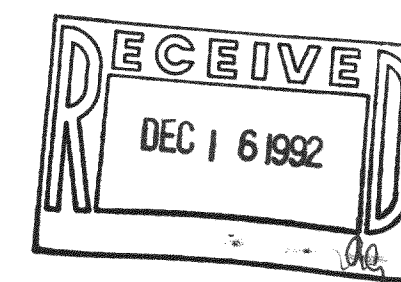

GRAPHIC SCALE



(IN FEET)
1 inch = 30 ft.

- Ø-IRON PIPE FOUND
 Ø-IRON ROD FOUND
 ●-CONCRETE MONUMENT FOUND
 ○-IRON PIPE PLACED
 ()-RECORDED AS

I HEREBY CERTIFY THAT I HAVE SURVEYED THE ABOVE DESCRIBED PROPERTY AND THAT THE ABOVE MAP IS A TRUE REPRESENTATION THEREOF AND SHOWS THE SIZE AND LOCATION OF THE PROPERTY, ITS EXTERIOR BOUNDARIES, THE LOCATION OF ALL VISIBLE STRUCTURES AND DIMENSIONS OF ALL PRINCIPAL BUILDINGS THEREON, BOUNDARY FENCES, APPARENT EASEMENTS, ROADWAYS AND VISIBLE ENCROACHMENTS, IF ANY, TO THE BEST OF MY KNOWLEDGE AND BELIEF.

THIS SURVEY IS MADE FOR THE USE OF THE PRESENT OWNERS OF THE PROPERTY AND ALSO THOSE WHO PURCHASE, MORTGAGE OR GUARANTEE THE TITLE THERETO WITHIN ONE (1) YEAR FROM DATE HEREOF.

HEREOF.

Robert M. Baerenzwald
ROBERT M. BAERENZWALD
WISCONSIN REGISTERED LAND SURVEYOR, S-1508

DATE Oct. 28, 1992 JOB NO. 3548

NOTE: THIS IS NOT A CERTIFIED COPY UNLESS SEALED.