

**WALWORTH COUNTY  
SURVEYING & MAPPING**

727 HENRY STREET  
LAKE GENEVA, WISCONSIN  
414-248-0505

**FLAMINGO DRIVE**

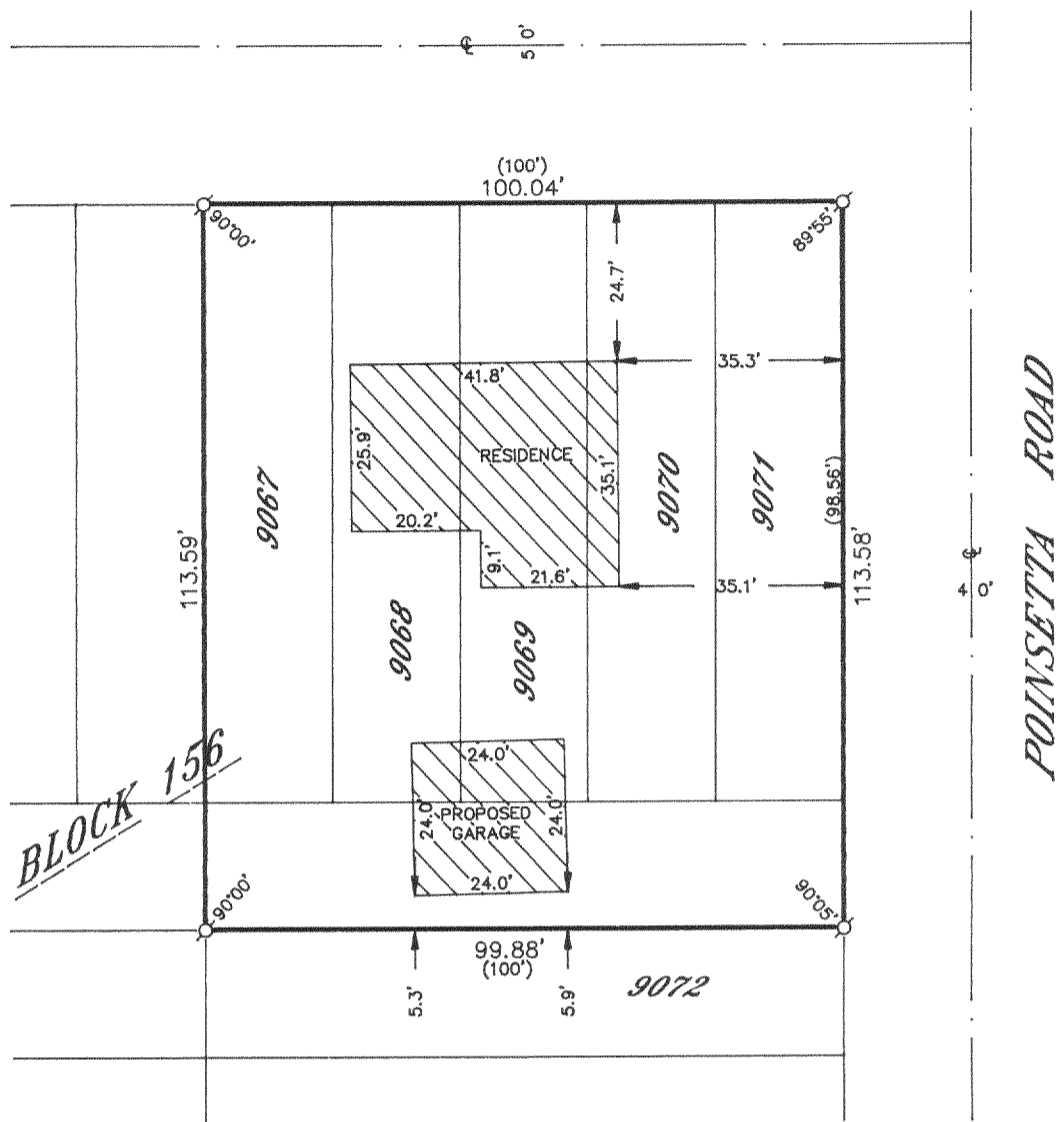

**PLAT OF SURVEY OF**

LOTS 9067-9072, BLOCK 156 OF SECTION 5 OF PELL LAKE SUBDIVISION, LOCATED IN T 1 N, R 18 E, WALWORTH COUNTY, WISCONSIN.

ORDERED BY: THOMAS BRADSHAW  
P. O. BOX 363  
PELL LAKE, WISCONSIN  
53157

NOTE: SHED LOCATED ON THE PROPERTY ARE NOT SHOWN.

I HEREBY CERTIFY THAT I HAVE SURVEYED THE ABOVE DESCRIBED PROPERTY AND THAT THE ABOVE MAP IS A TRUE REPRESENTATION THEREOF AND SHOWS THE SIZE AND LOCATION OF THE PROPERTY, ITS EXTERIOR BOUNDARIES, THE LOCATION OF ALL VISIBLE STRUCTURES AND DIMENSIONS OF ALL PRINCIPAL BUILDINGS THEREON, BOUNDARY FENCES, APPARENT EASEMENTS, ROADWAYS AND VISIBLE ENCROACHMENTS, IF ANY, TO THE BEST OF MY KNOWLEDGE AND BELIEF.

THIS SURVEY IS MADE FOR THE USE OF THE PRESENT OWNERS OF THE PROPERTY AND ALSO THOSE WHO PURCHASE, MORTGAGE OR GUARANTEE THE TITLE THERETO WITHIN ONE (1) YEAR FROM DATE HEREOF.

*Robert M. Baerenwald*  
ROBERT M. BAERENWALD  
WISCONSIN REGISTERED LAND SURVEYOR, S-1508

DATE July 15, 1991 JOB NO. 3123

NOTE: THIS IS NOT A CERTIFIED COPY UNLESS SEALED.

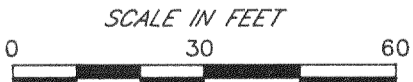
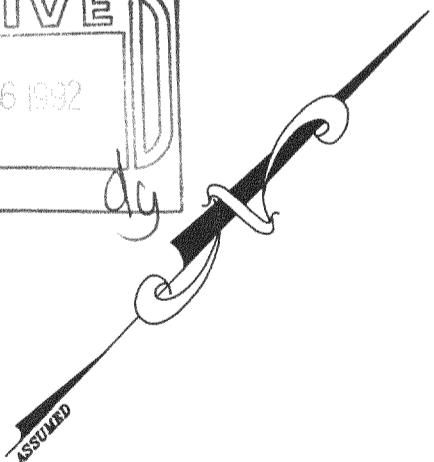
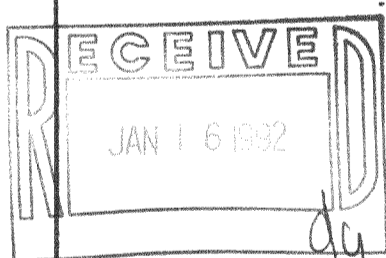

- LEGEND**
- IRON PIPE FOUND
  - ⊙-IRON ROD FOUND
  - CONCRETE MONUMENT FOUND
  - IRON PIPE PLACED
  - ( )-RECORDED AS

118-1125

MPL-1832