

KOLB LAND CONSULTING, INC.
LAND SURVEYING · SUBDIVIDING · LAND PLANNING

929 WILLIAMS STREET LAKE GENEVA, WISCONSIN 53147 414-248-3697

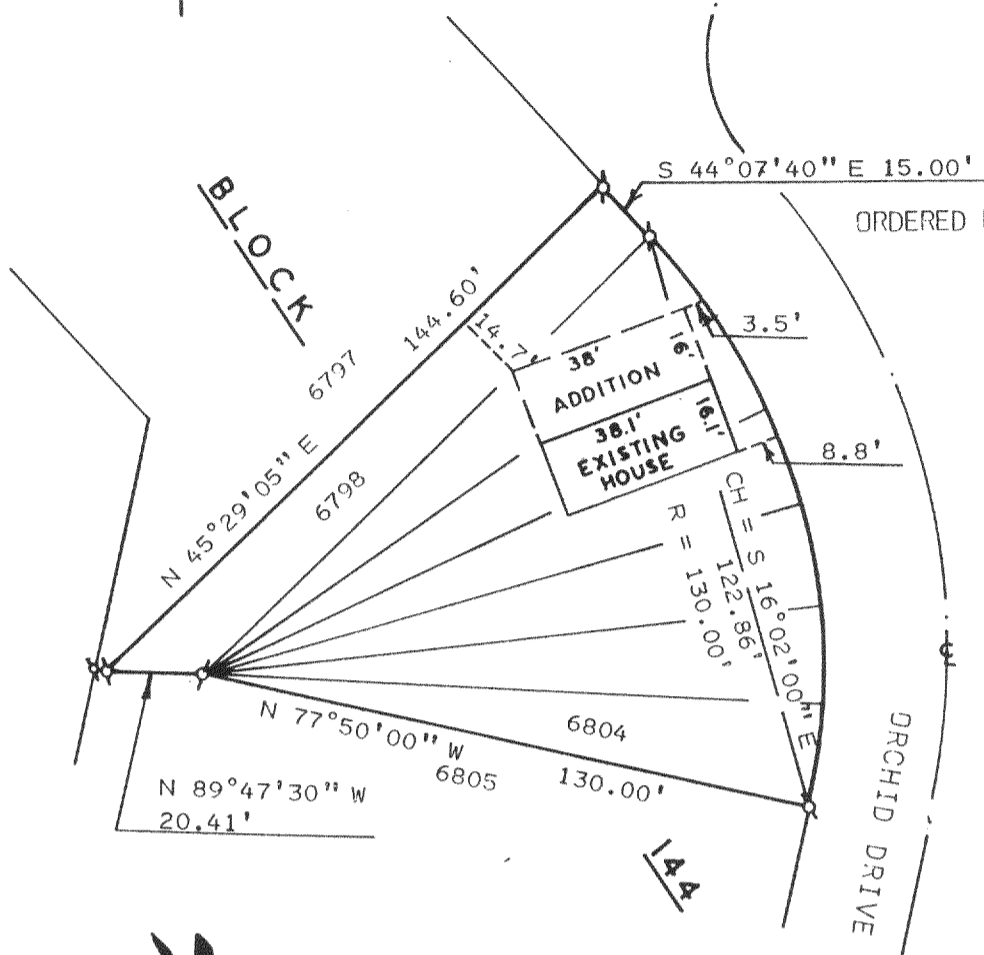

ORDERED BY: MIKE CALDERONE
2938 S. LOWE AVE.
CHICAGO, IL. 60616



SCALE: 1" = 40'

LEGEND

Ø - IRON PIPE FOUND

PLAT OF SURVEY OF

A BUILDING LOCATION ON LOTS 6798-6804,
BLOCK 144 OF PELL LAKE SUBDIVISION,
LOCATED IN T1N, R18E, TOWN OF BLOOMFIELD,
WALWORTH COUNTY, WISCONSIN.

I, HAROLD H. KOLB, DO HEREBY CERTIFY
THAT I HAVE SURVEYED THE PROPERTY
HEREON DESCRIBED ACCORDING TO THE
OFFICIAL RECORDS AND THAT THE PLAT
HEREON IS A CORRECT REPRESENTATION
OF THE LOT LINES TO THE BEST OF MY
KNOWLEDGE AND BELIEF.

THIS SURVEY IS NOT VALID UNLESS THE SURVEYOR'S
SIGNATURE IS IN RED.

HAROLD H. KOLB

WISCONSIN REGISTERED LAND SURVEYOR. S-187

DATE: OCTOBER 16, 1991

REVISE:

