

KOLB LAND CONSULTING, INC.  
LAND SURVEYING • SUBDIVIDING • LAND PLANNING

929 WILLIAMS STREET

LAKE GENEVA, WISCONSIN 53147

414-248-3697

ORDERED BY: HALLMARK REALTY  
P.O. BOX 730  
PELL LAKE, WI. 53157

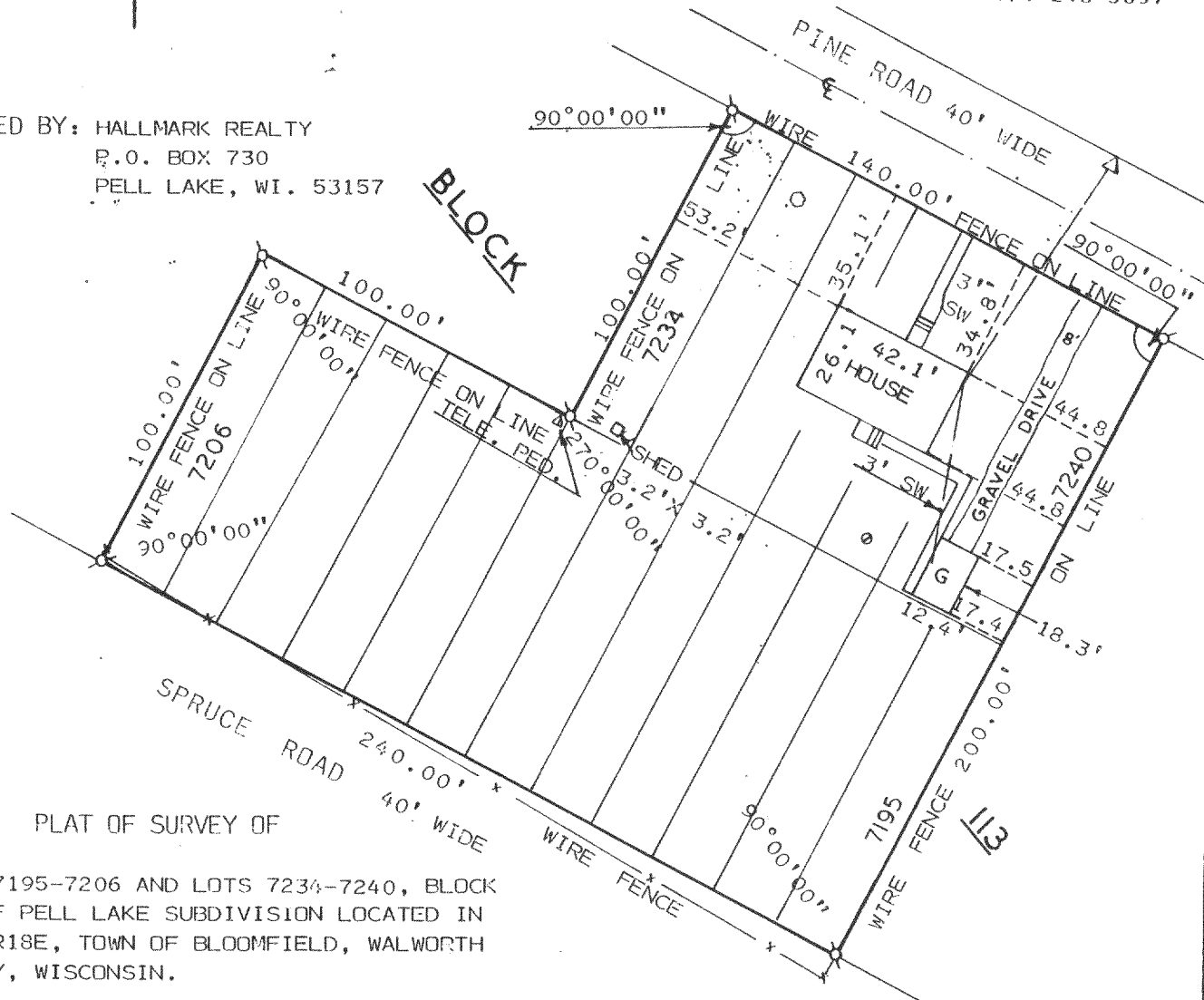

PLAT OF SURVEY OF

LOTS 7195-7206 AND LOTS 7234-7240, BLOCK  
113 OF PELL LAKE SUBDIVISION LOCATED IN  
T1N, R18E, TOWN OF BLOOMFIELD, WALWORTH  
COUNTY, WISCONSIN.

LEGEND

- Ø - IRON PIPE FOUND
- Δ - UTILITY POLE
- - OVERHEAD UTILITY LINE
- G - GARAGE
- SW - SIDEWALK
- - SEPTIC VENT
- - WELL

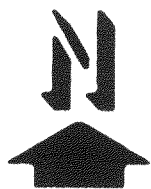
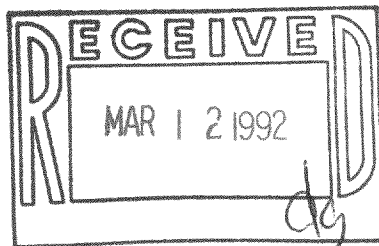

SCALE: 1" = 50'

I HEREBY CERTIFY THAT I HAVE SURVEYED THE  
ABOVE DESCRIBED PROPERTY AND THAT THE ABOVE  
MAP IS A TRUE REPRESENTATION THEREOF AND  
SHOWS THE SIZE AND LOCATION OF THE PROPERTY,  
ITS EXTERIOR BOUNDARIES, THE LOCATION OF ALL  
VISIBLE STRUCTURES AND DIMENSIONS OF ALL  
PRINCIPAL BUILDINGS THEREON, BOUNDARY FENCES,  
APPARENT EASEMENTS, ROADWAYS AND VISIBLE  
ENCROACHMENTS, IF ANY, TO THE BEST OF MY  
KNOWLEDGE AND BELIEF.

THIS SURVEY IS MADE FOR THE USE OF THE  
PRESENT OWNERS OF THE PROPERTY, AND ALSO  
THOSE WHO PURCHASE, MORTGAGE, OR GUARANTEE  
THE TITLE THERETO WITHIN ONE (1) YEAR FROM  
DATE HEREOF. THIS SURVEY IS NOT VALID UNLESS  
THE SURVEYOR'S SIGNATURE IS IN RED.

HAROLD H. KOLB

WISCONSIN REGISTERED LAND SURVEYOR, S-187

DATE FEBRUARY 7, 1992

REVISED \_\_\_\_\_

REVISED \_\_\_\_\_