

KOLB LAND CONSULTING, INC.  
 LAND SURVEYING • SUBDIVIDING • LAND PLANNING

929 WILLIAMS STREET LAKE GENEVA, WISCONSIN 53147 414-248-3697

FOUND IRON PIPE 1' BELOW SURFACE  
 RESET IRON ROD AT SURFACE

EAU CLAIRE ROAD 40' WIDE

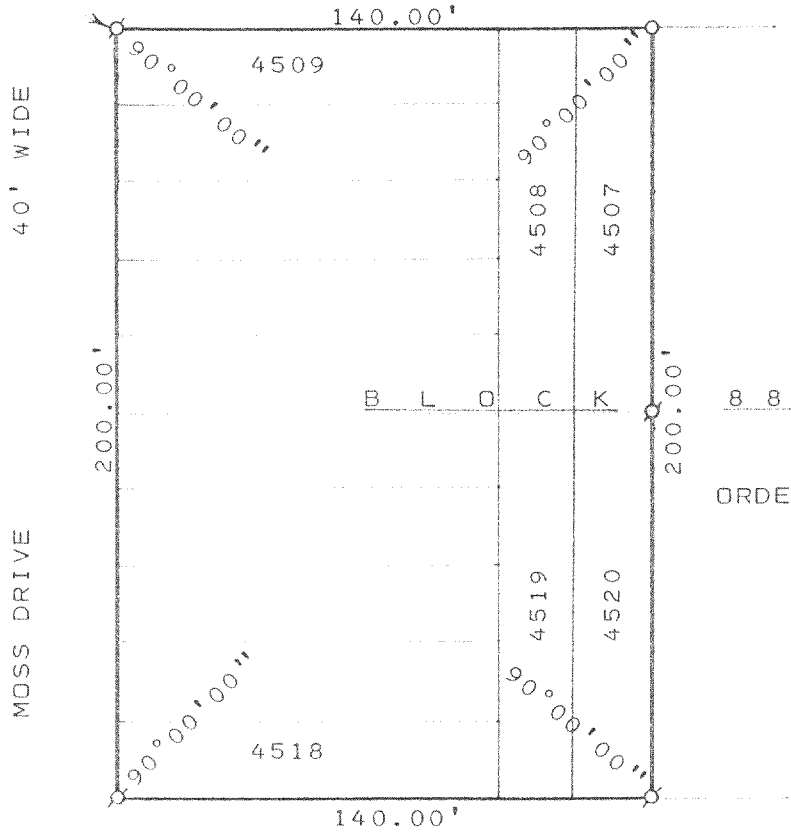

ORDERED BY: RICHARD D. JOSEPH  
 53 W. JACKSON BLVD.  
 SUITE 1750  
 CHICAGO, IL 60604

CAMELIA ROAD 40' WIDE

PLAT OF SURVEY OF

LOTS 4507 THRU 4520, BLOCK 88, PELL LAKE SUBDIVISION, T 1 N, R 18 E,  
 TOWN OF BLOOMFIELD, WALWORTH COUNTY, WISCONSIN.

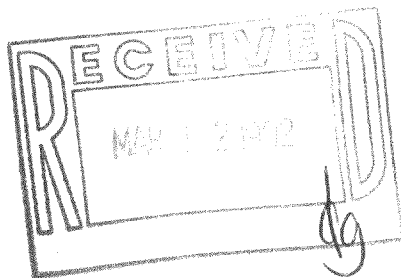

SCALE : 1" = 50'

LEGEND

- ⊕ - IRON PIPE FOUND
- - IRON PIPE SET

I, HAROLD H. KOLB, DO HEREBY CERTIFY THAT I  
 HAVE SURVEYED THE PROPERTY HEREON DESCRIBED  
 ACCORDING TO THE OFFICIAL RECORDS, AND THAT  
 THE PLAT HEREON IS A CORRECT REPRESENTATION  
 OF THE LOT LINES TO THE BEST OF MY KNOWLEDGE  
 AND BELIEF. THIS SURVEY IS NOT VALID UNLESS  
 THE SURVEYOR'S SIGNATURE IS IN RED.

HAROLD H. KOLB

WISCONSIN REGISTERED LAND SURVEYOR, S-187

DATE NOVEMBER 28, 1990

REVISED \_\_\_\_\_

REVISED \_\_\_\_\_