

KOLB LAND CONSULTING, INC.
LAND SURVEYING • SUBDIVIDING • LAND PLANNING

929 WILLIAMS STREET LAKE GENEVA, WISCONSIN 53147 414-248-3697

FOREST ROAD 40' WIDE

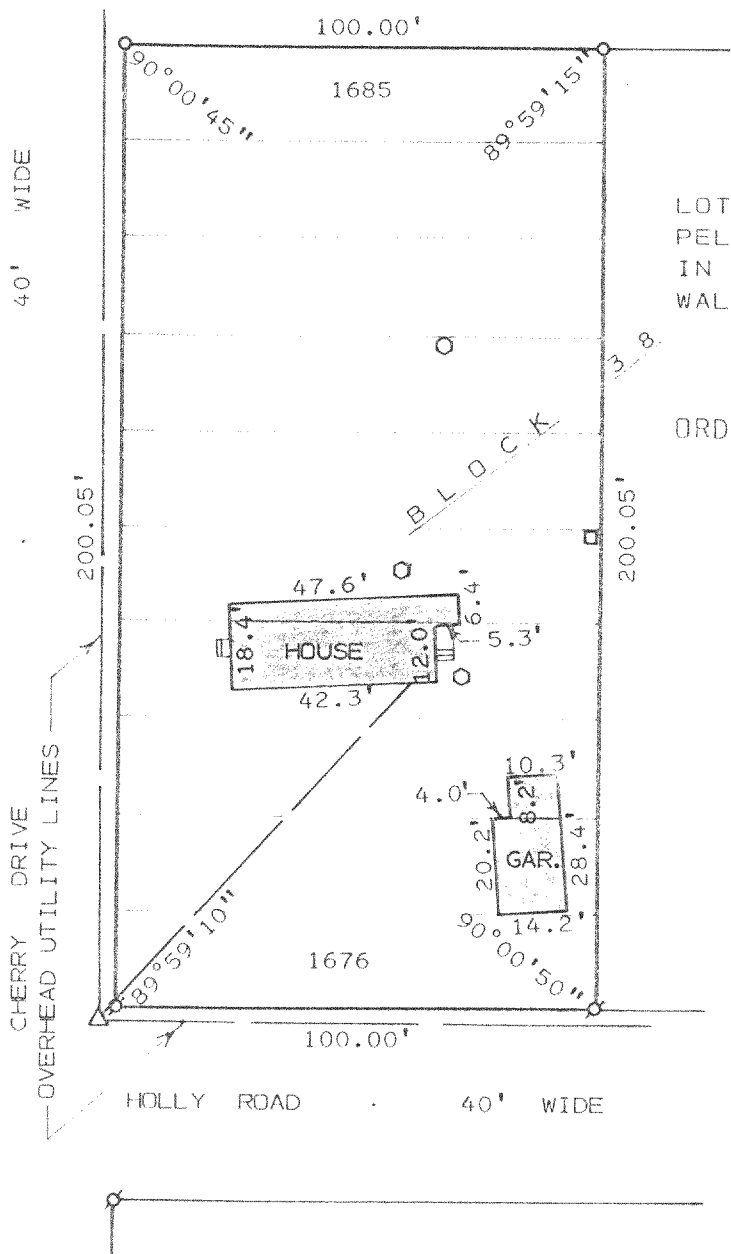

PLAT OF SURVEY OF

LOTS 1676 THRU 1685, BLOCK 38,
PELL LAKE SUBDIVISION, LOCATED
IN T1N, R18E, TOWN OF BLOOMFIELD,
WALWORTH COUNTY, WISCONSIN.

ORDERED BY: EUGENE PLACK
6334 WEST ESTES AVE.
CHICAGO, IL 60646

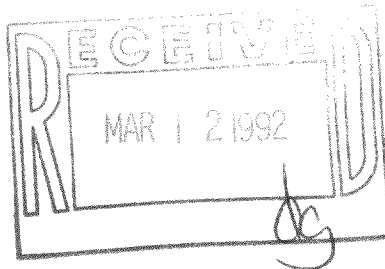

I HEREBY CERTIFY THAT I HAVE SURVEYED THE ABOVE DESCRIBED PROPERTY AND THAT THE ABOVE MAP IS A TRUE REPRESENTATION THEREOF AND SHOWS THE SIZE AND LOCATION OF THE PROPERTY, ITS EXTERIOR BOUNDARIES, THE LOCATION OF ALL VISIBLE STRUCTURES AND DIMENSIONS OF ALL PRINCIPAL BUILDINGS THEREON, BOUNDARY FENCES, APPARENT EASEMENTS, ROADWAYS AND VISIBLE ENCROACHMENTS, IF ANY, TO THE BEST OF MY KNOWLEDGE AND BELIEF.

THIS SURVEY IS MADE FOR THE USE OF THE PRESENT OWNERS OF THE PROPERTY, AND ALSO THOSE WHO PURCHASE, MORTGAGE, OR GUARANTEE THE TITLE THERETO WITHIN ONE (1) YEAR FROM DATE HEREOF. THIS SURVEY IS NOT VALID UNLESS THE SURVEYOR'S SIGNATURE IS IN RED.

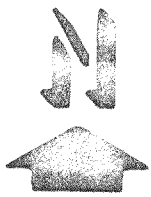

SCALE : 1" = 40'

LEGEND

- ⊕ - IRON PIPE FOUND
- - IRON PIPE SET
- Δ - UTILITY POLE
- - MANHOLE
- - TELEPHONE PEDISTAL

HAROLD H. KOLB

WISCONSIN REGISTERED LAND SURVEYOR, S-187

DATE DECEMBER 10, 1990

REVISED

REVISED