

ABELL
SURVEYING & MAPPING
 DELAVAN, WISCONSIN 53115
 414-728-6737

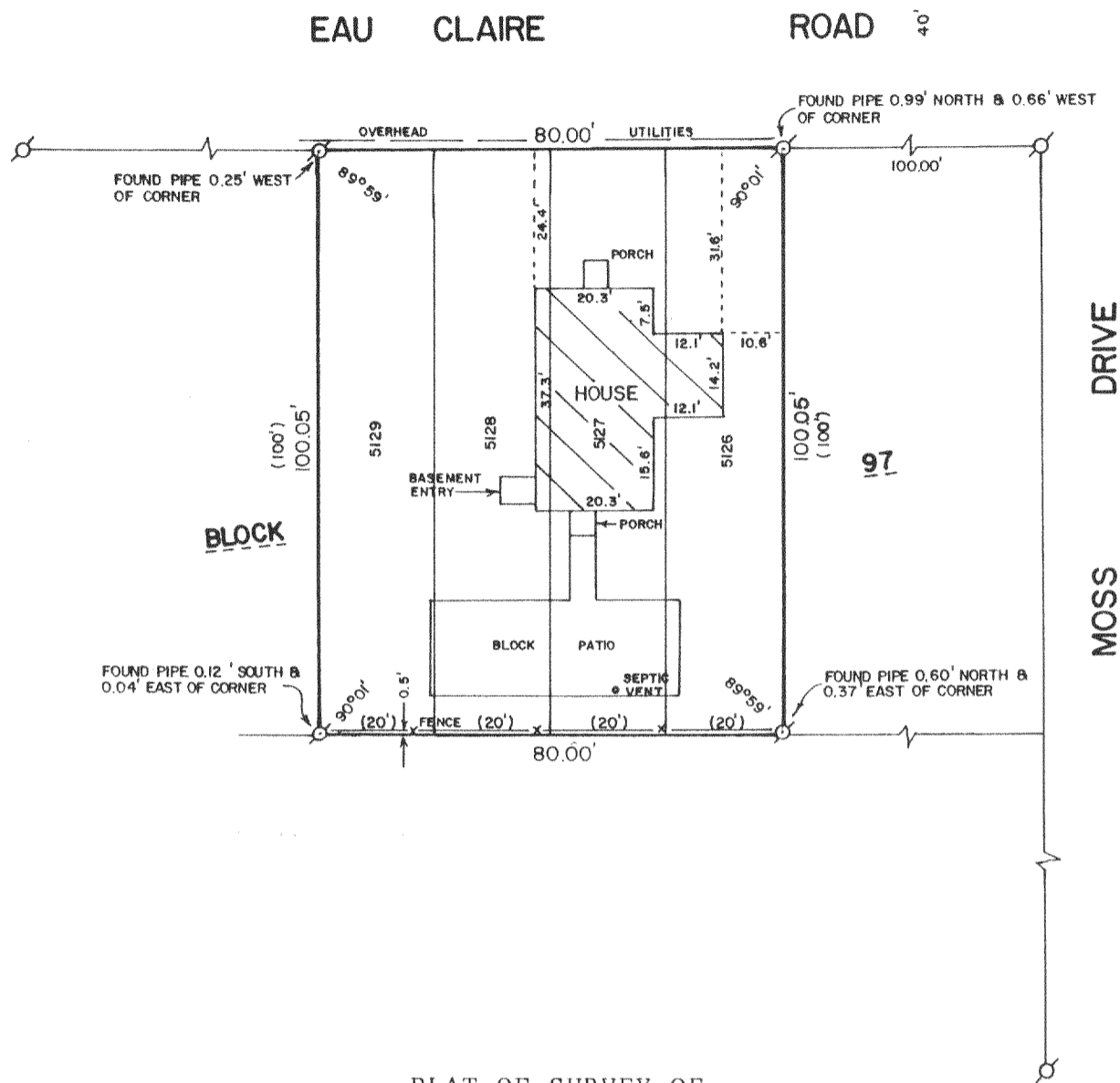

PLAT OF SURVEY OF

LOTS 5126-5129, BLOCK 97, SECTION 3, PELL
 LAKE SUBDIVISION, T1N, R18E, WALWORTH COUNTY,
 WISCONSIN.

ORDERED BY: RACERS EDGE
 ROUTE 2, BOX 236
 DELAVAN, WI. 53115

REVISED: MAY 7, 1992
 ORDERED BY: LEE NUSBAUM
 P.O. BOX 771
 PELL LAKE, WI. 53157

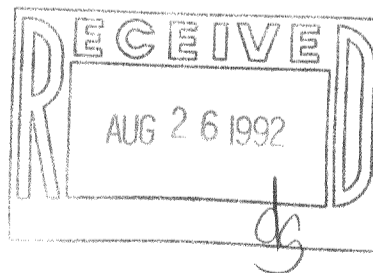

SCALE - 1"=30'

LEGEND

⊗ - IRON PIPE FOUND
 () - RECORDED AS

I HEREBY CERTIFY THAT I HAVE SURVEYED THE ABOVE DESCRIBED PROPERTY AND THAT THE ABOVE MAP IS A TRUE REPRESENTATION THEREOF AND SHOWS THE SIZE AND LOCATION OF THE PROPERTY, ITS EXTERIOR BOUNDARIES, THE LOCATION OF ALL VISIBLE STRUCTURES AND DIMENSIONS OF ALL PRINCIPAL BUILDINGS THEREON, BOUNDARY FENCES, APPARENT EASEMENTS, ROADWAYS AND VISIBLE ENCROACHMENTS, IF ANY, TO THE BEST OF MY KNOWLEDGE AND BELIEF.

THIS SURVEY IS MADE FOR THE USE OF THE PRESENT OWNERS OF THE PROPERTY, AND ALSO THOSE WHO PURCHASE, MORTGAGE, OR GUARANTEE THE TITLE THERETO WITHIN ONE (1) YEAR FROM DATE HEREOF.

David F. Abell
 DAVID F. ABELL
 WISCONSIN REGISTERED LAND SURVEYOR, S-1596

DATE *July 22, 1989* JOB NUMBER - 89144
 NOTE: THIS IS NOT A CERTIFIED COPY UNLESS SEALED.