

4724

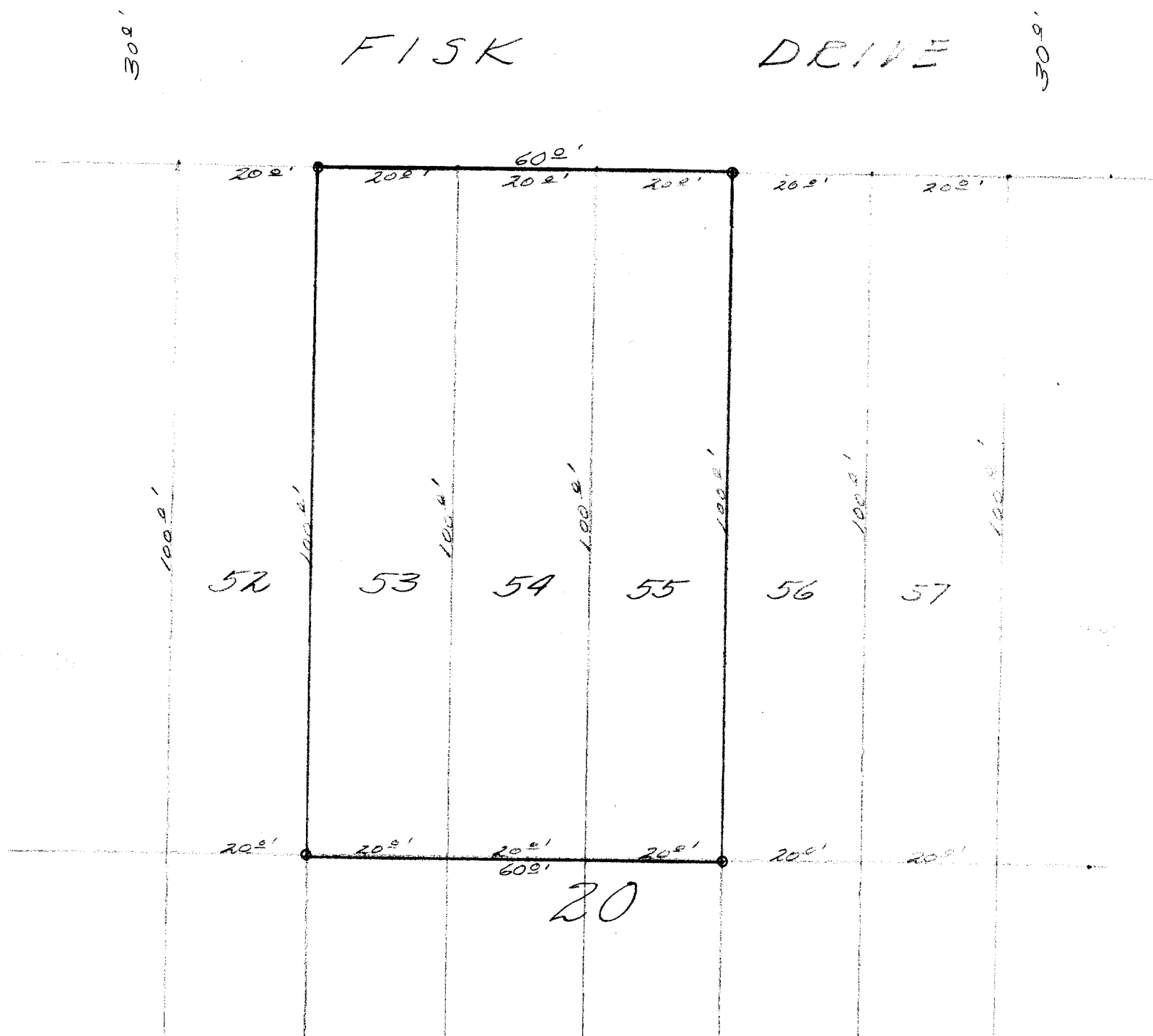

DESCRIPTION: Lots 53, 54, and 55 Block 20; Lake Ivanhoe Resort a subdivision of a portion of Sections 2 and 3, Town 1 north, Range 18 east, of the 4th Principal Meridian; Bloomfield Township, Walworth County, Wisconsin.

CERTIFICATE: I, hereby certify that I have on this the 30th day of April, 1949, surveyed the above described property according to the official records on file in the office of the Recorder of Deeds in and for Walworth County, Wisconsin, and find that the measurements and bearings of the boundary lines of said property as taken at the site on this day substantially agree with those in said official record and that no encroachments exist.

SIGNED AND SEALED THIS 4TH DAY OF MAY 1949.

Joseph M. Bongi. Professional Engineer