

HAROLD H. KOLB

REGISTERED PROFESSIONAL LAND SURVEYOR
LAKE GENEVA, WISCONSIN

JONQUIL
TERRACE

BLUE BELL DRIVE - 40' WIDE

RELOCATED PROPERTY CORNERS
11/21/90 FOR;

ORDERED BY: THE PROPERTY
SHOP
P.O. BOX 446
PELL LAKE, WI
53157

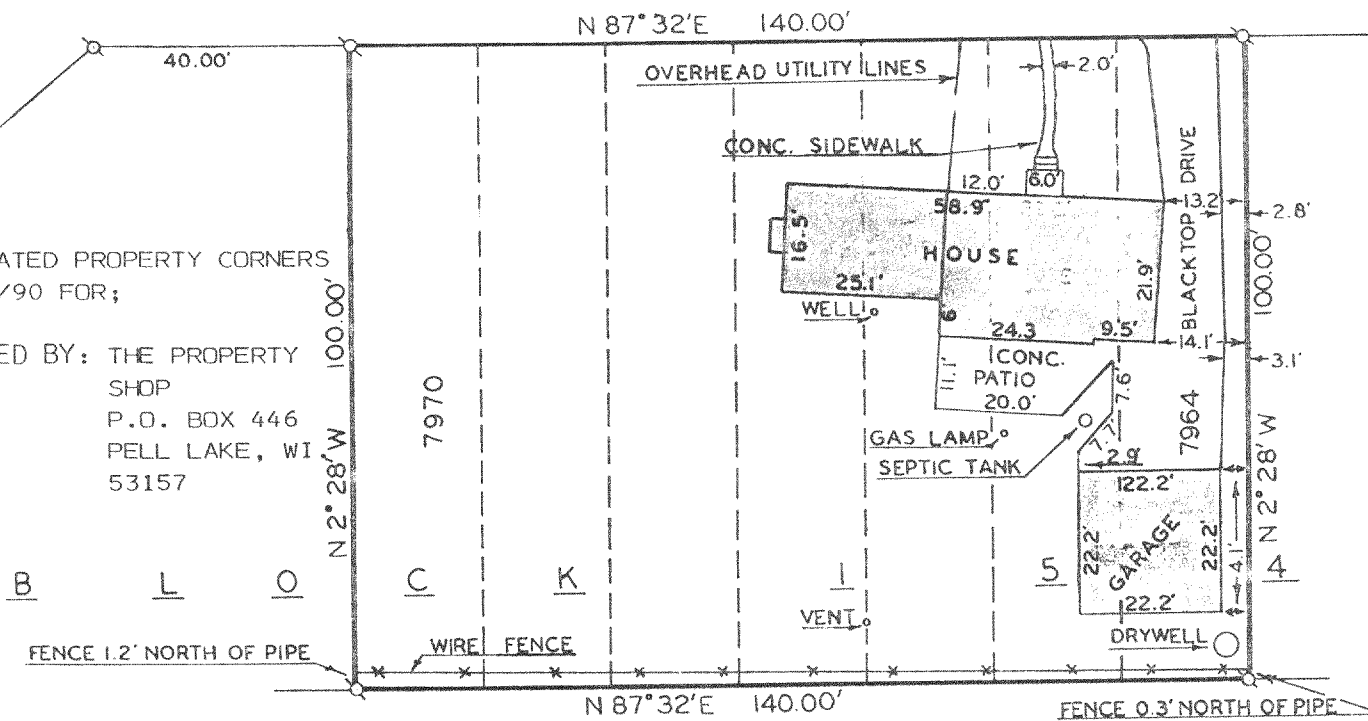

PLAT OF SURVEY

ORDERED BY:
HALLMARK REALTY
PARK ROAD
PELL LAKE, WI 53157

LOTS 7964-7970 OF BLOCK 154, PELL LAKE,
A SUBDIVISION LOCATED IN T1N, R18E,
WALWORTH COUNTY, WISCONSIN



I HAVE SURVEYED THE ABOVE-DESCRIBED PROPERTY
AND THE ABOVE MAP IS A TRUE REPRESENTATION
THEREOF AND SHOWS THE SIZE AND LOCATION OF
THE PROPERTY, ITS EXTERIOR BOUNDARIES, THE
LOCATION OF ALL APPARENT EASEMENTS AND ROAD-
WAYS AND VISIBLE ENCROACHMENTS, IF ANY.

THIS SURVEY IS MADE FOR THE USE OF THE PRESENT
OWNERS OF THE PROPERTY, AND ALSO THOSE WHO
PURCHASE, MORTGAGE, OR GUARANTEE THE TITLE
THERETO WITHIN ONE (1) YEAR FROM DATE HEREOF.

NOTE: SURVEY NOT VALID UNLESS SURVEYOR'S
SIGNATURE IS IN RED.

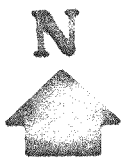
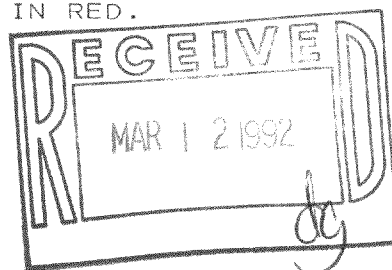

SCALE: 1" = 30'

LEGEND

- — IRON PIPE PLACED, 1" x 24" 1.13 LB./LIN. FT.
- — CONCRETE MONUMENT, 5" DIA. x 30"
- ⊕ — IRON PIPE FOUND

HAROLD H. KOLB
WISCONSIN REGISTERED LAND SURVEYOR, S-187

DATE Dec. 21, 1978
REVISED NOVEMBER 21, 1990