

# WALWORTH COUNTY SURVEYING & MAPPING

727 HENRY STREET  
LAKE GENEVA, WISCONSIN  
414-248-0505

MULBERRY DRIVE

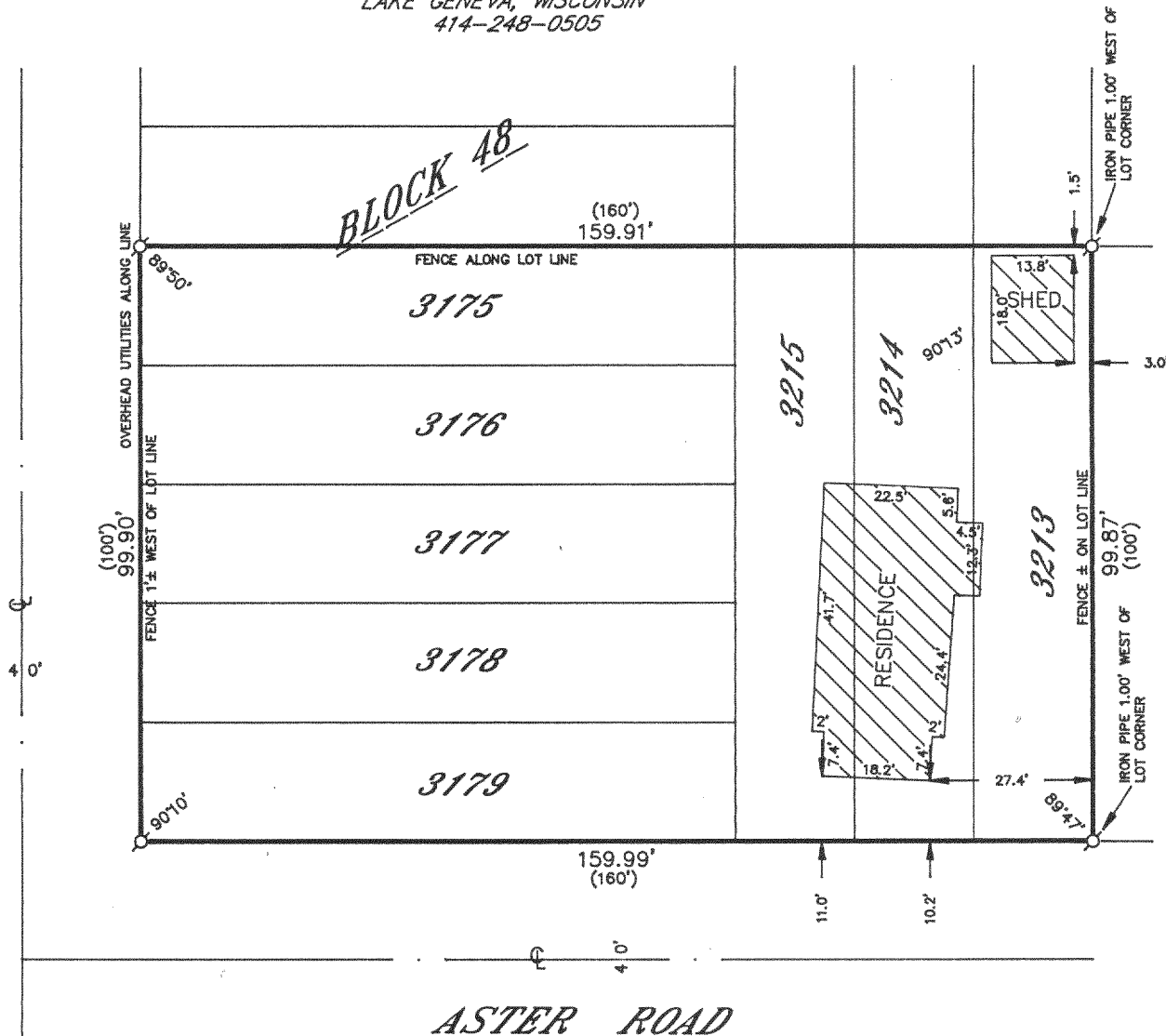

## PLAT OF SURVEY OF

LOTS 3175-3179 AND LOTS 3213-3215, AS DESIGNATED AND  
DELINEATED ON THE MAP ENTITLED "MAP OF SECTION TWO"  
OF PELL LAKE, WALWORTH COUNTY, WISCONSIN, AND RECORDED  
IN THE OFFICE OF THE REGISTER OF DEEDS IN AND FOR THE  
COUNTY OF WALWORTH AND STATE OF WISCONSIN ON THE 16TH  
DAY OF JULY, 1924.

ORDERED BY: REALTY WORLD-KEITH JOHNSON  
P. O. BOX 727  
TWIN LAKES, WISCONSIN  
53181

I HEREBY CERTIFY THAT I HAVE SURVEYED THE ABOVE DESCRIBED  
PROPERTY AND THAT THE ABOVE MAP IS A TRUE REPRESENTATION  
THEREOF AND SHOWS THE SIZE AND LOCATION OF THE PROPERTY,  
ITS EXTERIOR BOUNDARIES, THE LOCATION OF ALL VISIBLE STRUCTURES  
AND DIMENSIONS OF ALL PRINCIPAL BUILDINGS THEREON, BOUNDARY  
FENCES, APPARENT EASEMENTS, ROADWAYS AND VISIBLE ENCROACH-  
MENTS, IF ANY, TO THE BEST OF MY KNOWLEDGE AND BELIEF.

THIS SURVEY IS MADE FOR THE USE OF THE PRESENT OWNERS OF  
THE PROPERTY AND ALSO THOSE WHO PURCHASE, MORTGAGE OR  
GUARANTEE THE TITLE THERETO WITHIN ONE (1) YEAR FROM DATE  
HEREOF.

*Robert M. Baerenwald*  
ROBERT M. BAERENWALD  
WISCONSIN REGISTERED LAND SURVEYOR, S-1508

DATE *Oct. 13, 1990* JOB NO. 2718

NOTE: THIS IS NOT A CERTIFIED COPY UNLESS SEALED.

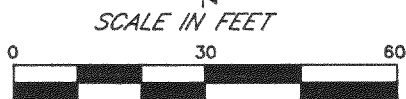
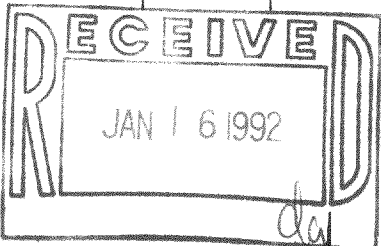

LEGEND  
○-IRON PIPE FOUND  
□-IRON ROD FOUND  
■-CONCRETE MONUMENT FOUND  
○-IRON PIPE PLACED  
()-RECORDED AS

118-1103

MPL-662