

# HAROLD H. KOLB

REGISTERED PROFESSIONAL LAND SURVEYOR  
LAKE GENEVA, WISCONSIN

ORDERED BY: CHARLES VARCO  
MOSS DRIVE  
PELL LAKE, WI. 53157

NOTE: RELOCATED ALL PROPERTY  
CORNERS 9/12/91.

*BLOCK*

PROPOSED GARAGE  
ON EXISTING  
CONC. PAD

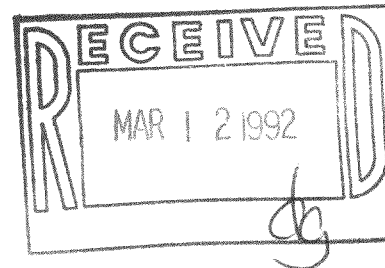
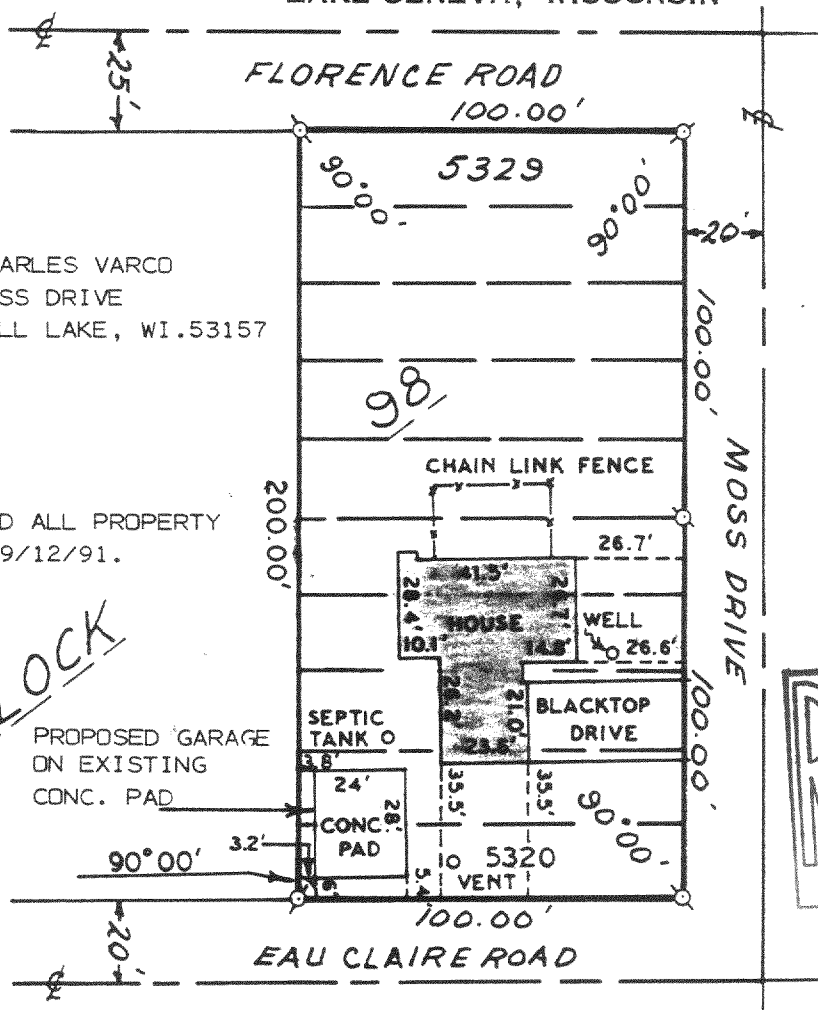

SCALE: 1" = 50'  
LEGEND

- ⊘ — IRON PIPE FOUND
- — IRON PIPE PLACED
- — CONCRETE MONUMENT
- x — SPIKE

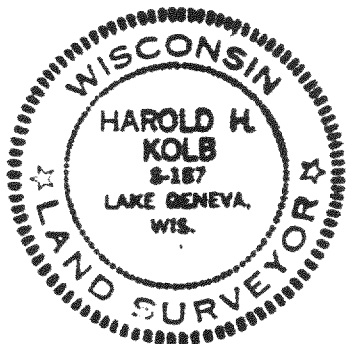

PLAT OF SURVEY OF  
Lots 5320-5329, Block 98, Pell Lake, a  
subdivision located in T 1 N, R 18 E,  
Walworth County, Wisconsin.

I, HAROLD H. KOLB, DO HEREBY CERTIFY THAT I HAVE  
SURVEYED THE PROPERTY HEREON DESCRIBED ACCORDING  
TO THE OFFICIAL RECORDS, AND THAT THE PLAT HEREON  
IS A CORRECT REPRESENTATION OF THE LOT LINES.

*Harold H. Kolb*  
HAROLD H. KOLB  
WISCONSIN REGISTERED LAND SURVEYOR, S-187  
DATE July 23, 1970  
REVISED SEPTEMBER 12, 1991