

WALWORTH COUNTY
 SURVEYING & MAPPING
 727 HENRY STREET
 LAKE GENEVA, WISCONSIN
 414-248-0505

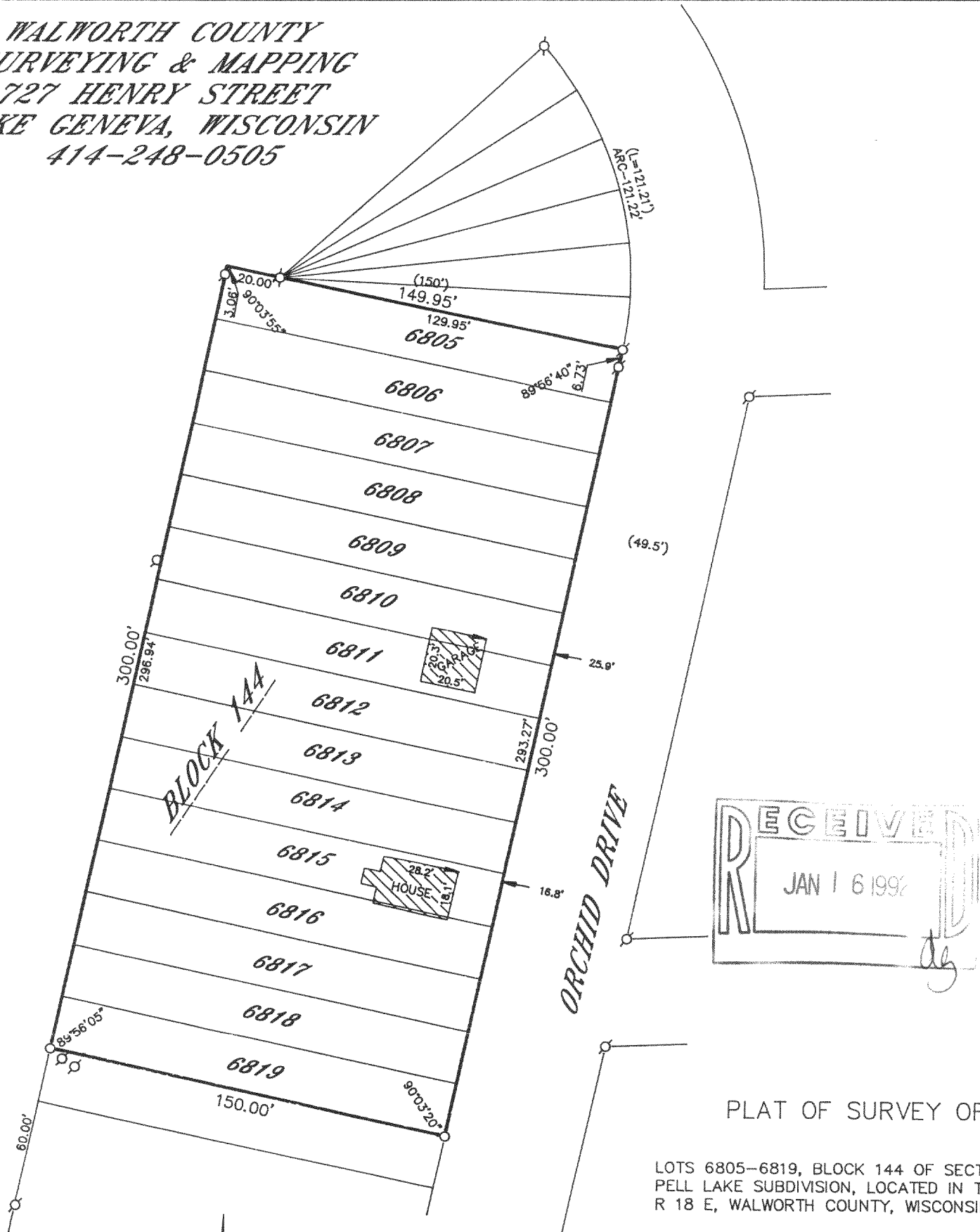

PLAT OF SURVEY OF
 LOTS 6805-6819, BLOCK 144 OF SECTION 4 OF
 PELL LAKE SUBDIVISION, LOCATED IN T 1 N,
 R 18 E, WALWORTH COUNTY, WISCONSIN.

ORDERED BY: REALTY WORLD-TAGGART
 756 MAIN STREET
 LAKE GENEVA, WISCONSIN
 53147

GRAPHIC SCALE

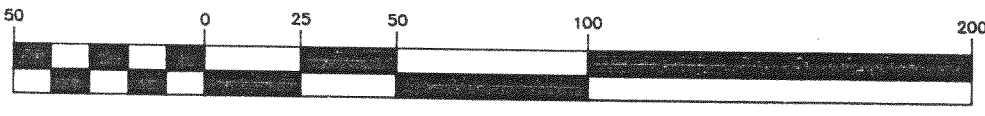

(IN FEET)
 1 inch = 50 ft.

- ⊙-IRON PIPE FOUND
- ∅-IRON ROD FOUND
- CONCRETE MONUMENT FOUND
- IRON PIPE PLACED
- ()-RECORDED AS

I HEREBY CERTIFY THAT I HAVE SURVEYED THE ABOVE DESCRIBED
 PROPERTY AND THAT THE ABOVE MAP IS A TRUE REPRESENTATION
 THEREOF AND SHOWS THE SIZE AND LOCATION OF THE PROPERTY,
 ITS EXTERIOR BOUNDARIES, THE LOCATION OF ALL VISIBLE STRUCTURES
 AND DIMENSIONS OF ALL PRINCIPAL BUILDINGS THEREON, BOUNDARY
 FENCES, APPARENT EASEMENTS, ROADWAYS AND VISIBLE ENCROACH-
 MENTS, IF ANY, TO THE BEST OF MY KNOWLEDGE AND BELIEF.

THIS SURVEY IS MADE FOR THE USE OF THE PRESENT OWNERS OF
 THE PROPERTY AND ALSO THOSE WHO PURCHASE, MORTGAGE OR
 GUARANTEE THE TITLE THERETO WITHIN ONE (1) YEAR FROM DATE
 HEREOF.

Robert M. Baerenwald
 ROBERT M. BAERENWALD
 WISCONSIN REGISTERED LAND SURVEYOR, S-1508

DATE: Dec. 17, 1991
 JOB NO. 3229

NOTE: THIS IS NOT A CERTIFIED COPY UNLESS SEALED.

118-1092

MPL-1481
 MPL-1482
 MPL-1483