

KOLB LAND CONSULTING, INC.
LAND SURVEYING • SUBDIVIDING • LAND PLANNING

929 WILLIAMS STREET

LAKE GENEVA, WISCONSIN 53147

414-248-3697

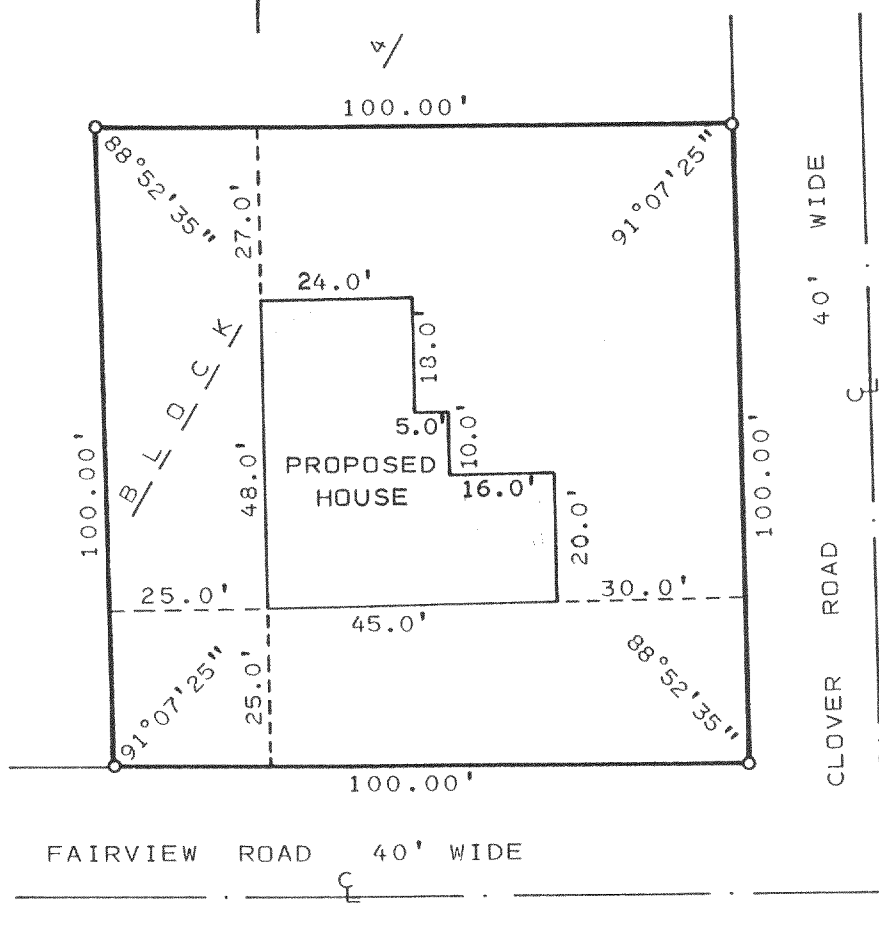

PLAT OF SURVEY OF

LOTS 205-209, BLOCK 4, PELL LAKE HIGHLANDS SUBDIVISION. LOCATED
IN SECTION 16, T1N, R18E, TOWN OF BLOOMFIELD, WALWORTH COUNTY,
WISCONSIN.

OWNER: KRIST ENGER
P.O. BOX 24
PELL LAKE, WI 53157

ZONING: R-1

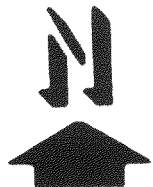
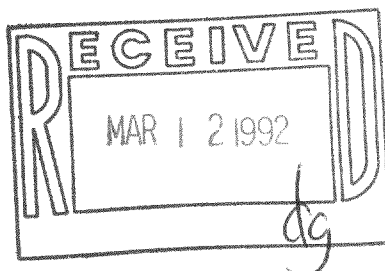

SCALE : 1" = 30'
LEGEND

Ø - IRON PIPE FOUND
○ - IRON PIPE SET

I, HAROLD H. KOLB, DO HEREBY CERTIFY THAT I
HAVE SURVEYED THE PROPERTY HEREON DESCRIBED
ACCORDING TO THE OFFICIAL RECORDS, AND THAT
THE PLAT HEREON IS A CORRECT REPRESENTATION
OF THE LOT LINES TO THE BEST OF MY KNOWLEDGE
AND BELIEF. THIS SURVEY IS NOT VALID UNLESS
THE SURVEYOR'S SIGNATURE IS IN RED.

HAROLD H. KOLB

WISCONSIN REGISTERED LAND SURVEYOR, S-187

DATE JANUARY 14, 1992

REVISED

REVISED