

# HAROLD H. KOLB

REGISTERED PROFESSIONAL LAND SURVEYOR  
LAKE GENEVA, WISCONSIN

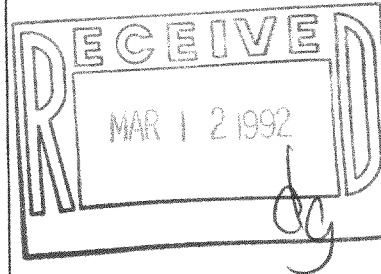
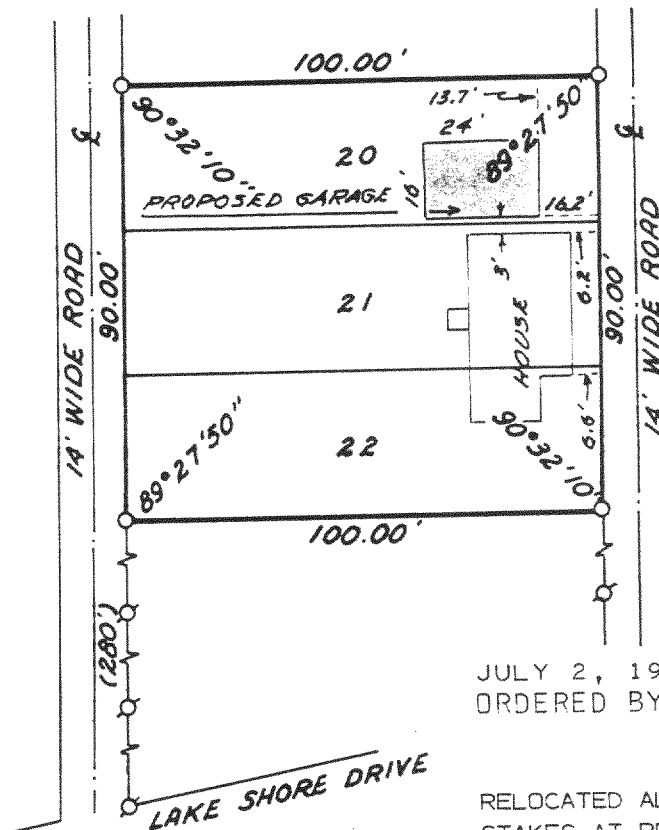

JULY 2, 1991:  
ORDERED BY: TOM ARSENEAU  
41 WEST ST, APT 105  
ELKHORN WI 53121  
RELOCATED ALL LOT CORNERS AND SET WOOD  
STAKES AT PROPOSED GARAGE CORNERS.

SURVEY NOT VALID  
UNLESS SURVEYOR'S  
SIGNATURE IS IN RED.

HAROLD H. KOLB

## PLAT OF SURVEY OF

LOTS 20-22, SITTERLE'S SUBDIVISION,  
SECTION 15, T1N, R18E, WALWORTH  
COUNTY, WISCONSIN.

N



SCALE: 1"=40'

### LEGEND

- φ — IRON PIPE FOUND
- — IRON PIPE PLACED
- — CONCRETE MONUMENT
- x — SPIKE
- ( ) — PLATTED AS

ACCURACY: DISTANCES ± 0.01'  
ANGLES ± 05"  
ERROR OF CLOSURE - LESS  
THAN ONE PART IN 3000

I, HAROLD H. KOLB, DO HEREBY CERTIFY THAT I HAVE  
SURVEYED THE PROPERTY HEREON DESCRIBED ACCORDING  
TO THE OFFICIAL RECORDS, AND THAT THE PLAT HEREON  
IS A CORRECT REPRESENTATION OF THE LOT LINES.



*Harold H. Kolb*

HAROLD H. KOLB  
WISCONSIN REGISTERED LAND SURVEYOR, S-187

DATE Aug. 13, 1976

REVISED: JULY 2, 1991