

KOLB LAND CONSULTING, INC.
LAND SURVEYING · SUBDIVIDING · LAND PLANNING

928 WILLIAMS STREET LAKE GENEVA, WISCONSIN 53147 414-248-3697

FAIRVIEW ROAD 40' WIDE

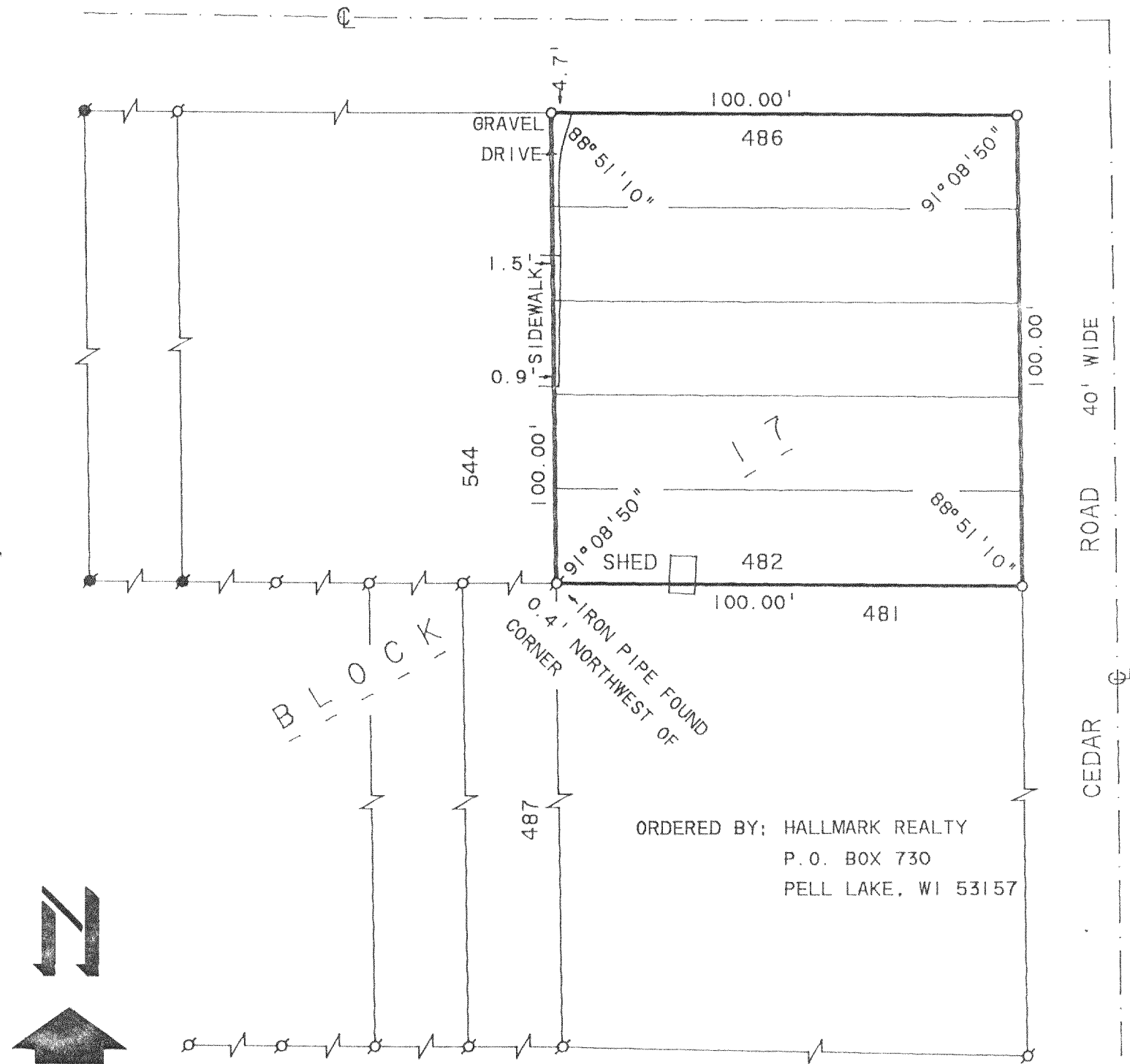

SCALE 1" = 30'

LEGEND

- - IRON PIPE FOUND
- - IRON ROD FOUND
- - IRON PIPE SET

PLAT OF SURVEY OF

LOTS 482-486, BLOCK 17, PELL LAKE HIGHLANDS
SUBDIVISION, LOCATED IN THE TOWN OF BLOOMFIELD
WALWORTH COUNTY, WISCONSIN.

I HEREBY CERTIFY THAT I HAVE SURVEYED THE ABOVE
DESCRIBED PROPERTY AND THAT THE ABOVE MAP IS A
TRUE REPRESENTATION THEREOF AND SHOWS THE SIZE
AND LOCATION OF THE PROPERTY, ITS EXTERIOR
BOUNDARIES, THE LOCATION OF ALL VISIBLE STRUCTURES
AND THE DIMENSIONS OF ALL PRINCIPAL BUILDINGS
THEREON, BOUNDARY FENCES, APPARENT EASEMENTS,
ROADWAYS AND VISIBLE ENCROACHMENTS, IF ANY, TO THE
BEST OF MY KNOWLEDGE AND BELIEF.
THIS SURVEY IS MADE FOR THE USE OF THE PRESENT
OWNERS OF THE PROPERTY, AND ALSO THOSE WHO PURCHASE,
MORTGAGE, OR GUARANTEE THE TITLE THERETO WITHIN
ONE (1) YEAR FROM DATE HEREON.

THIS SURVEY IS NOT VALID UNLESS THE SURVEYOR'S
SIGNATURE IS IN RED.

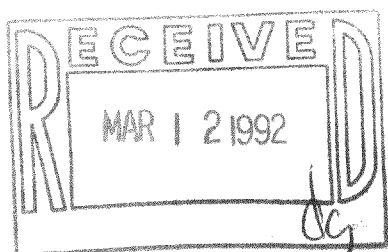

HAROLD H. KOLB

WISCONSIN REGISTERED LAND SURVEYOR, S-187

DATE JUNE 28, 1990

REVISED