

PLAT OF SURVEY

of Lots 551 to 560, both inclusive, PELL LAKE ADDITION, lying in the West Half of the southeast Quarter of Section 14 and in the North Half of the North Half of the Northwest Quarter of Section 23, Township 1 North, Range 18 East, together with all improvements thereon and belonging, situated in the Town of Bloomfield, County of Walworth and State of Wisconsin.

AMBIT LAND SURVEYING
P.O. Box 42
Bassett, WI. 53101
414-537-4874

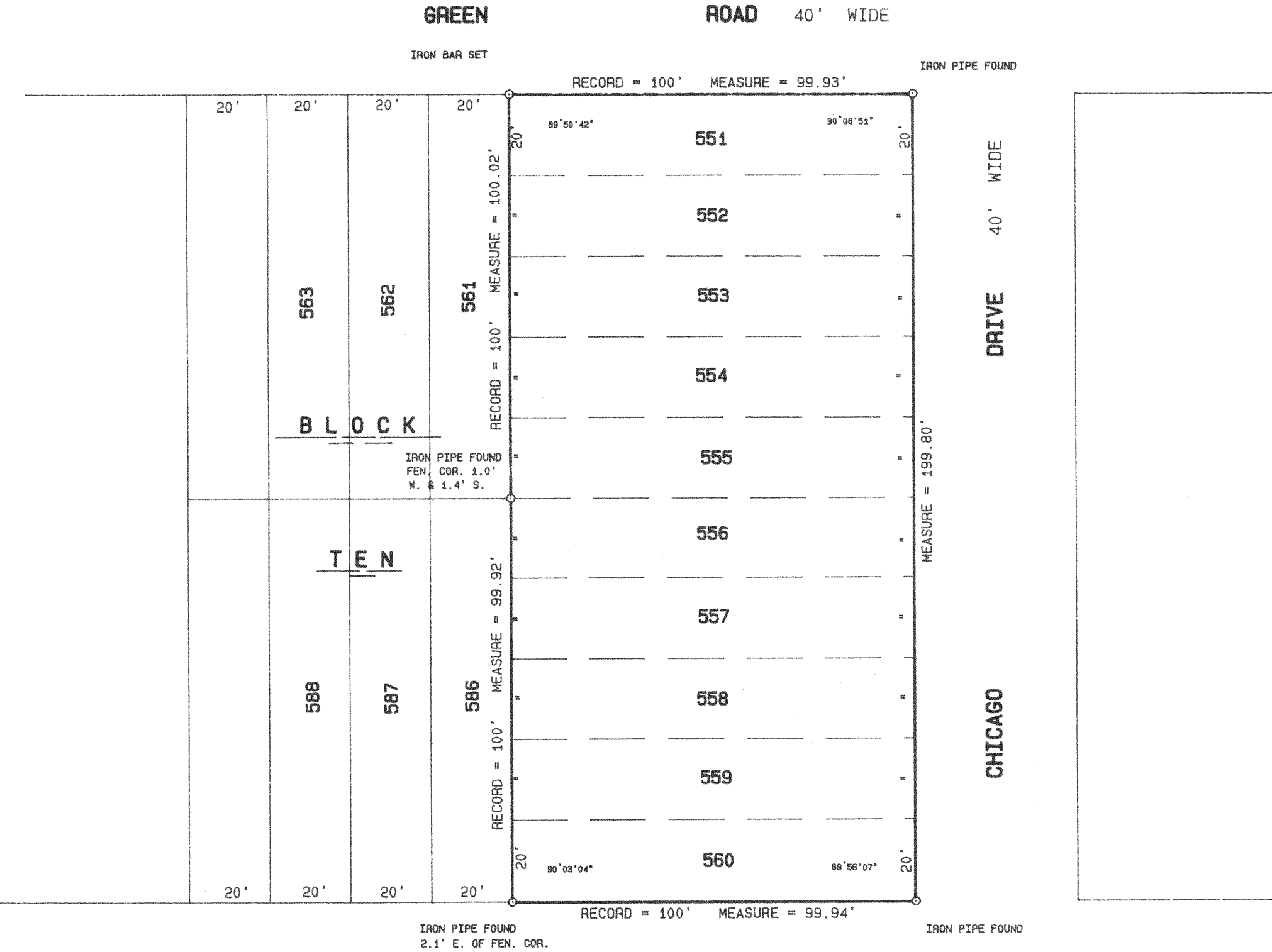

FLORENCE ROAD 50' WIDE

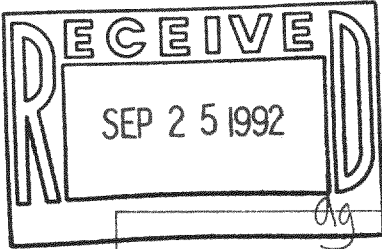

NOTE: Buildings on lots 551 - 560 were not located as requested by client.

I hereby certify that I have surveyed the above described property and the above plat is a true representation thereof and shows the size and location of the property, its exterior boundaries, the location and dimensions of all visible structures thereon, boundary fences, apparent easements and roadways and visible encroachments, if any.

This survey is made for the exclusive use of the present owners of the property, and also those who purchase, mortgage, or guarantee the title thereto within one year from the date hereof.

Dated at Bassett, Wisconsin this 30th day of APRIL 1992.

Mark A. Bolender
Mark A. Bolender
Wisconsin Registered Land Surveyor S - 1784

SCALE 1" = 30'
ORDERED BY B. Limosani / Lake Geneva Properties
JOB NO. 92104

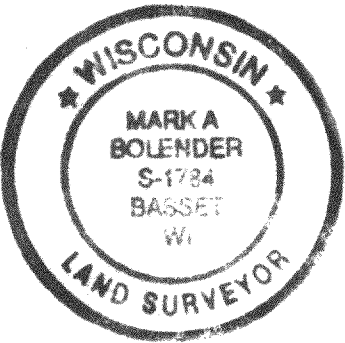

MPLA-112
MPLA-113