

DUNHAM SURVEYING, S.C.
SURVEYING & SUBDIVIDING
DELAVAN, WISCONSIN 53115

HONEYSUCKLE

ROAD

ROAD

CEDAR

391.98

BERENICE

ROAD

N

Scale - 1" = 20'

1" = 1" Iron Pipe Found

3/4" = 3/4" Iron Pipe Found

● = Iron pipe rust mark found in
in subsoil. Set 1 1/4" X 24"
iron pipe

o = 3/4" X 24" Iron Pipe Set

-- = Fence Line

(0.00) = recorded distance

Bearings referenced to the north line of
Bernice Road with the assumed bearing of
East

Survey ordered by:

Paul Kurylak
2617 West Walton Street
Chicago, IL 60627

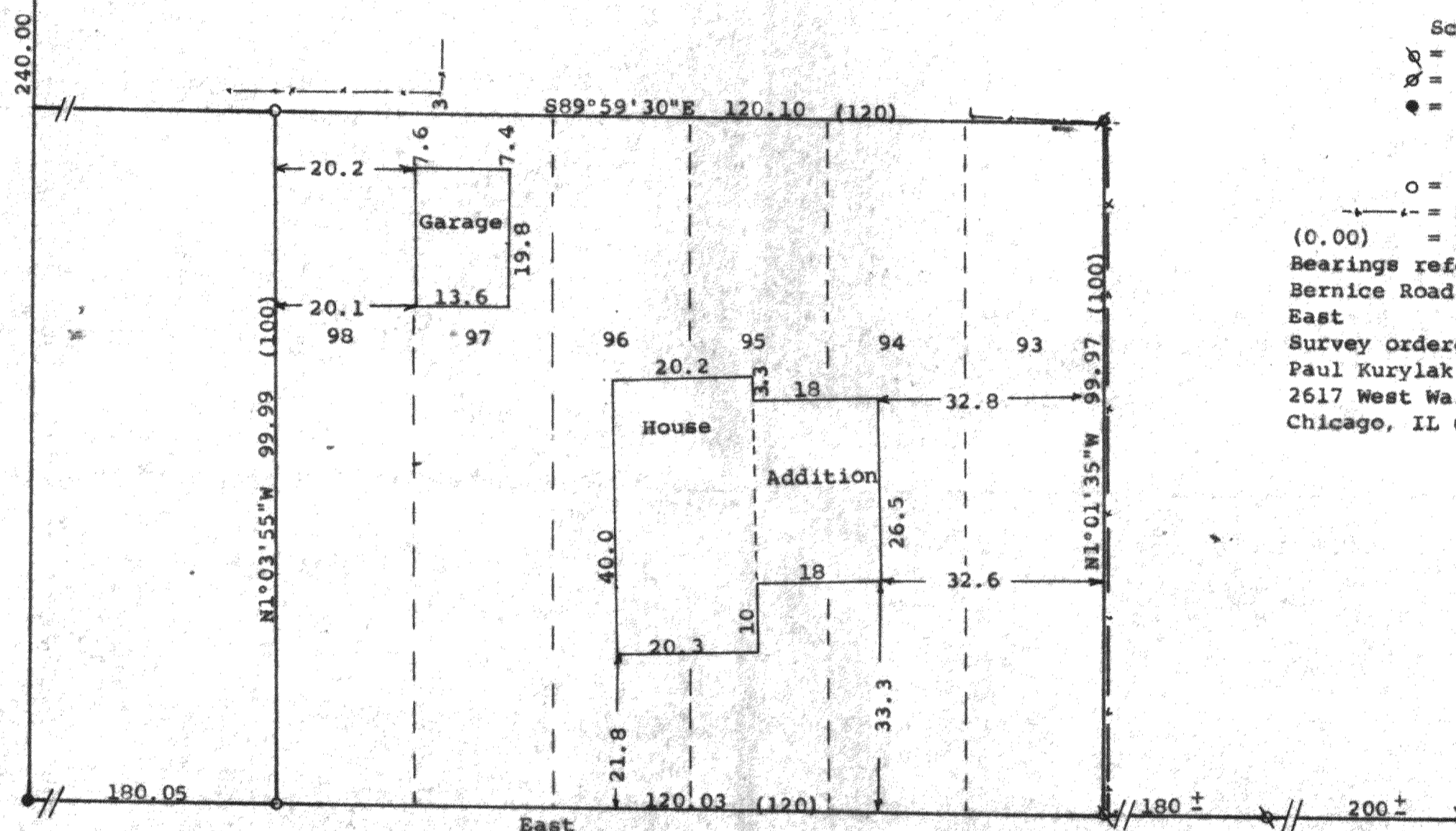

STATE OF WISCONSIN)
COUNTY OF WALWORTH) SS

I, George T. Dunham, Surveyor, certify that I have surveyed the property
described as follows:

Lots 93-98 inclusive in Block 2 of Pell Lake Highlands, a subdivision
located in Section 16, T 1 N, R 18 E, Walworth County, Wisconsin,
and that the plat shown hereon is a correct representation thereof and shows
the size and location of the property, its exterior boundaries, the location
of all visible structures and dimensions of all principal buildings thereon,
boundary fences, apparent easements, roadways and visible encroachments, if
any, and that I have surveyed the property hereon described, according to
the official records, to the best of my knowledge and belief.
June 25, 1991

George T. Dunham
George T. Dunham, Surveyor

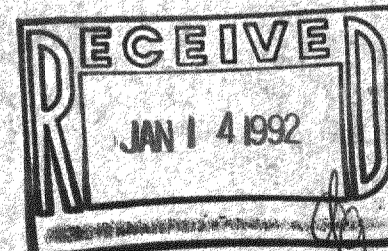
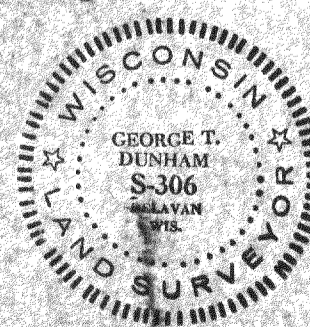

MPLH-22