

Plat of Survey

JAHNKE & JAHNKE ASSOCIATES INC.

Consultants in Engineering, Planning, Subdivisions and Surveying

711 W. MORELAND BLVD. -- WAUKESHA, WISCONSIN 53188

FOR: BIELINSKI BROS. BUILDERS, INC. RE: BHAGAT

TELEPHONE (414) 542-6797

LEGAL DESCRIPTION: Lot 9, LAKE GENEVA AIRE ESTATES, a subdivision located in the Southeast 1/4 of Section 4 and the Northwest 1/4 of the Southwest 1/4 of Section 3, T1N, R18E, Town of Bloomfield, Walworth County, Wisconsin.

Bench Mark 100.00 (Assumed Datum) Northeast corner of transformer pad as shown near northwest lot corner.

99.4 - Existing elevation

Suggested Residence Grade: First Floor 102.0*

Existing Top of Foundation 101.03

Top of Foundation 101.0*

Garage Opening 100.32

*suggested grade only

2/26/92 - Basement constructed and located as shown.

NOTE: No iron pipes were placed at lot corners as part of this survey.

SURVEY CERTIFICATE: I have surveyed the above described property and the map shown is a true representation thereof and shows the size and location of the property, its exterior boundaries, the location and dimensions of all visible structures thereon, fences, apparent easements and roadways and visible encroachments if any. This survey is made for the exclusive use of the present owners of the property and also those who purchase, mortgage or guarantee the title thereto within one (1) year from date hereof and as to them I warrant the accuracy of said survey and map.

LAKE GENEVA AIRE
ESTATES
VACANT

LOT-8
VACANT

LOT-9
1.65 AC

BEECH BLVD.
VARIABLE R.O.W. ASPHALT

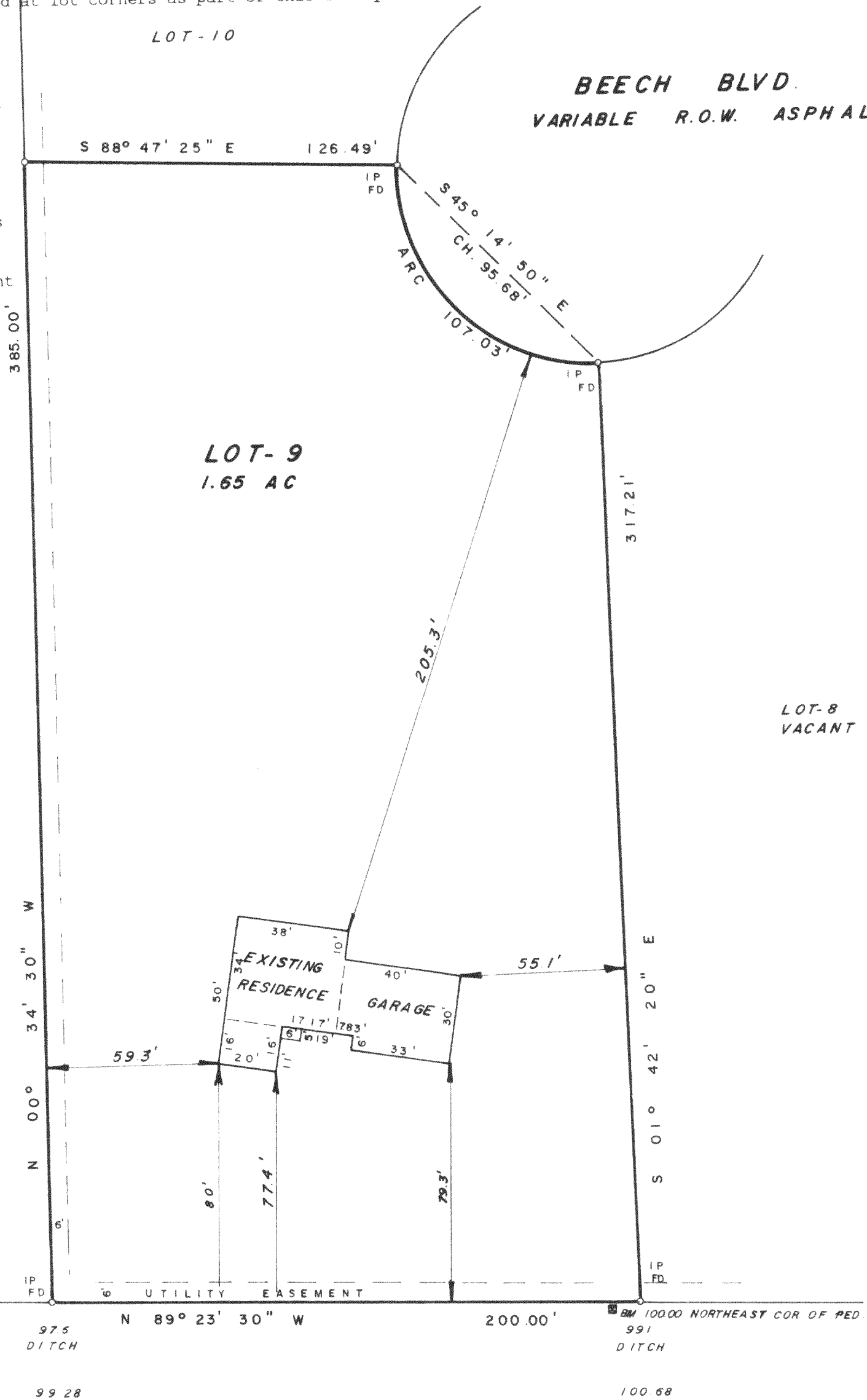

MAUREEN COURT
66' R.O.W. ASPHALT SURFACE

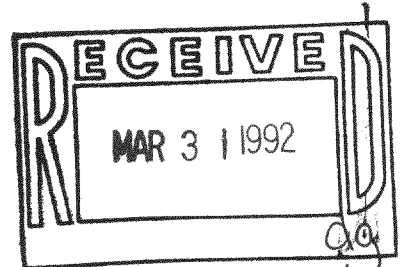

JOHN W. JAHNKE - Wis. Reg. No. S-917
Dated this 19th day of NOVEMBER, 1991
Revised this 27th day of February, 1992

SCALE: 1" = 40'
DATE: November 14th, 1991
DRAWN BY: P. M. CHECKED BY: J. W. J.
FILE NO.: Walworth - 37
BOOK NO. Wal. 6 JOB S/O SHEET 1 OF 1

118-1037

MLA1-2