

PLAT OF SURVEY

-OF-

LOT 3 and the West 10 feet of LOT 4, BLOCK 2, ROSE NIPPERSINK GARDEN, a subdivision of part of Section 24, Township 1 North, Range 18 East of the 4th Principal Meridian, in the Township of Bloomfield, county of Walworth and State of Wisconsin.

Survey For: Chuck Grasser

Proposed dwelling located per stakes set by others.

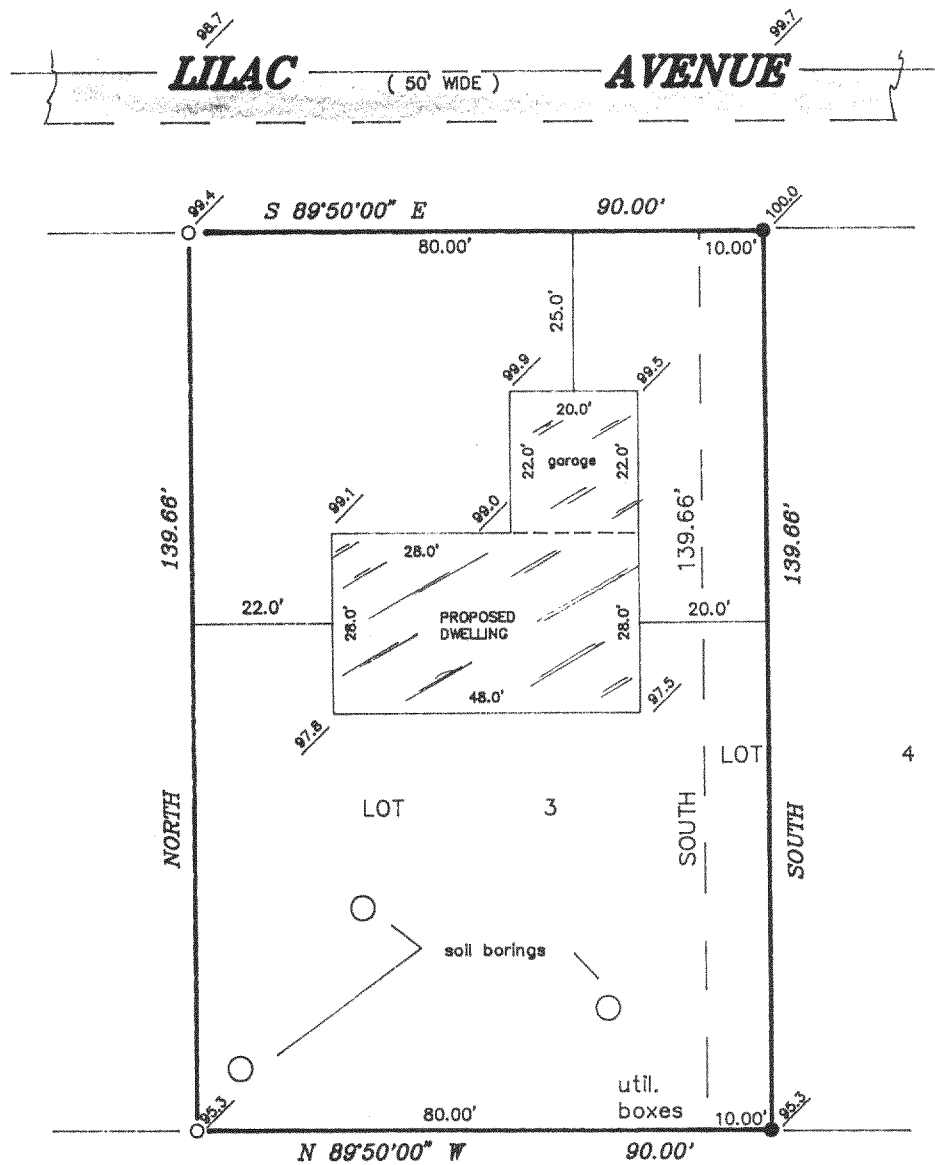
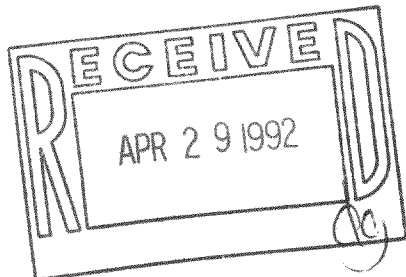

SCALE: 1" = 40'

- FOUND IRON PIPE
- SET IRON PIPE
- EXISTING ELEVATION

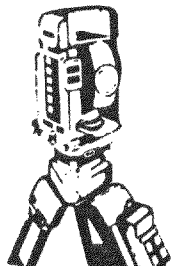

B.W. SURVEYING

Land Surveys
Mapping And Planning
35117 Academy Road
Burlington, Wisconsin 53105
(414) 534-4109

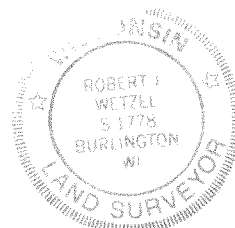

THIS IS NOT AN ORIGINAL PRINT
UNLESS THIS SEAL IS RED

Robert J. Wetzel

ROBERT J. WETZEL
REGISTERED LAND SURVEYOR - 1778

2/12/92
DATE

756 A
JOB NUMBER

"I hereby certify that I have surveyed the above described property and that the above map is a true representation thereof and shows the size and location of the property, its exterior boundaries, the location of all visible structures and dimensions of all principal buildings thereon, boundary fences, apparent easements, roadways and encroachments, if any.

"This survey is made for the use of the present owners of the property, and those who purchase, mortgage, or guarantee the title thereto within one year from date hereof"

118-1033

MRNG-11