

PLAT OF SURVEY
OF

LOT NINETEEN (19) OF NIPPERSINK HIGHLANDS SUBDIVISION, A SUBDIVISION LOCATED IN THE NORTHEAST ONE-QUARTER (1/4) OF SECTION TWENTY-FOUR (24), TOWN OF BLOOMFIELD, WALWORTH COUNTY, WISCONSIN AND AN ADDITIONAL THIRTY (30) FEET OF LAND IN DEPTH AND THE WIDTH OF LOT NINETEEN (19) ON THE REAR LYING NORTHWESTERLY OF SAID LOT

FOR: WEBER SCALE 1" = 30' ϕ = IRON PIPE STAKE FOUND o = IRON PIPE STAKE SET.

BEARING DATUM IS THAT OF RECORDED PLAT.

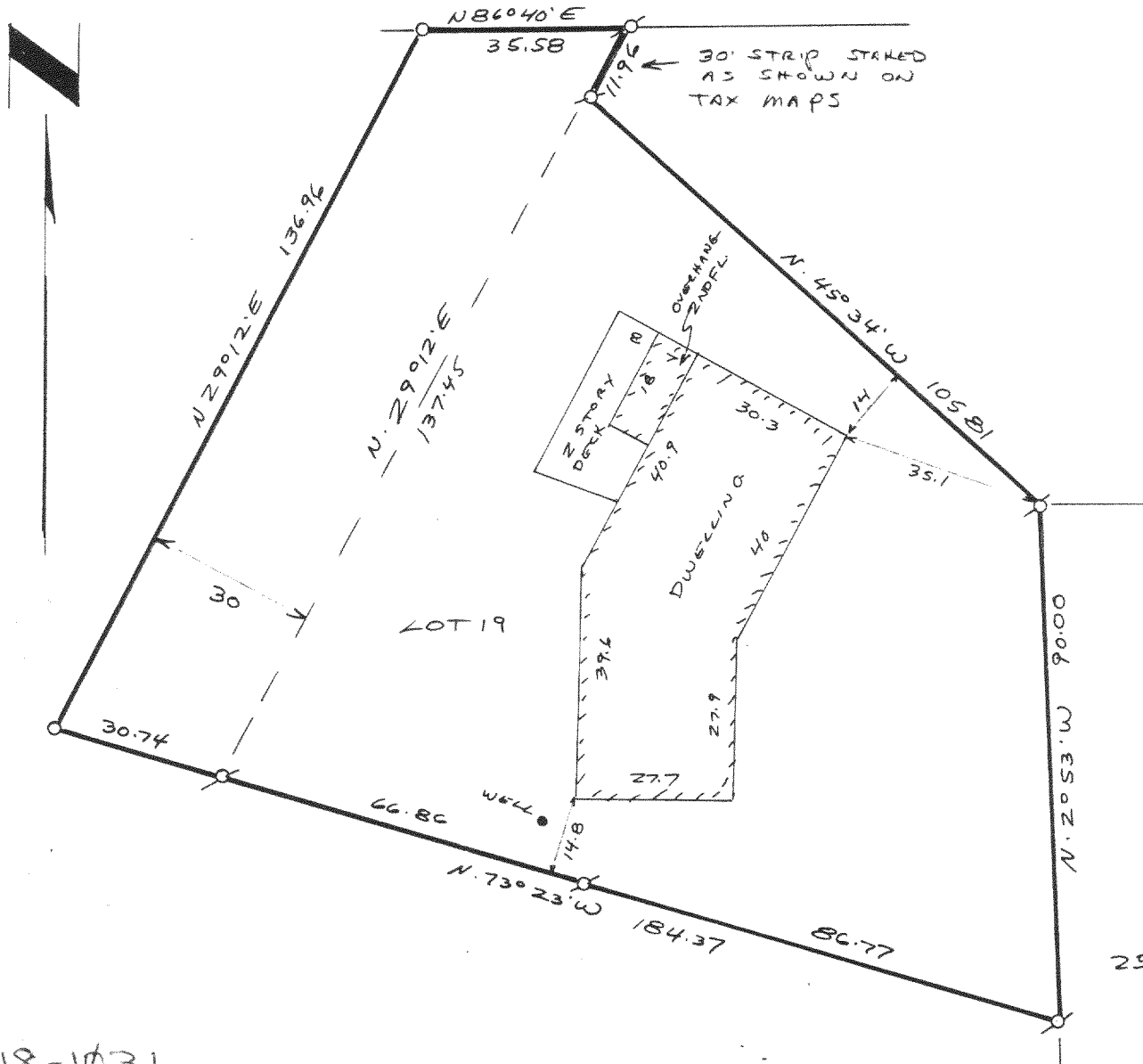

I have surveyed the above-described property, and the map hereon is a true representation thereof and shows the size and location of the property, its exterior boundaries, the location and dimensions of all visible structures thereon, fences, apparent easements and roadways and visible encroachments, if any

This survey is made for the exclusive use of the present owners of the property, and also those who purchase, mortgage, or guarantee the title thereto, within one year from date hereof.

Dated at Burlington, this 13th day, of MAY, 1991

John F. Degen
John F. Degen, Land Surveyor 242
589 N. Pine St. Burlington, WI 53105
RESURVEYED 1-20-92

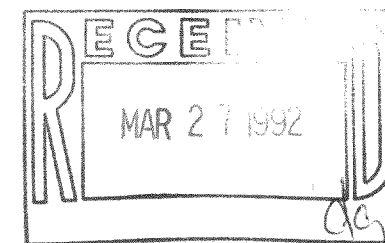

CIRCLED R.

118-1031

MNH 00019