

PLAT OF SURVEY  
OF

LOTS 17 & 18, BLOCK 6, OF ROSE NIPPERSINK GARDENS, LOCATED IN THE SE 1/4 AND THE SW 1/4  
OF THE SE 1/4 OF SECTION 24, T. 1 N., R. 18 E. OF THE 4TH P.M., TOWNSHIP OF BLOOMFIELD,  
COUNTY OF WALWORTH, STATE OF WISCONSIN.

FOR: MEYER

SCALE 1" = 40'

⌀ = IRON PIPE FOUND

BEARING DATUM IS THAT  
OF RECORDED PLAT.

I have surveyed the above-described property,  
and the map hereon is a true representation  
thereof and shows the size and location of the  
property, its exterior boundaries, the location  
and dimensions of all visible structures thereon,  
fences, apparent easements and roadways and  
visible encroachments, if any.

This survey is made for the exclusive use of  
the present owners of the property, and also  
those who purchase, mortgage, or guarantee  
the title thereto, within one year from date  
hereof.

Dated at Burlington, this 12th day,  
of MARCH 1992

*John F. Degen*  
John F. Degen, Land Surveyor S 242  
589 N. Pine St. Burlington, WI 53105

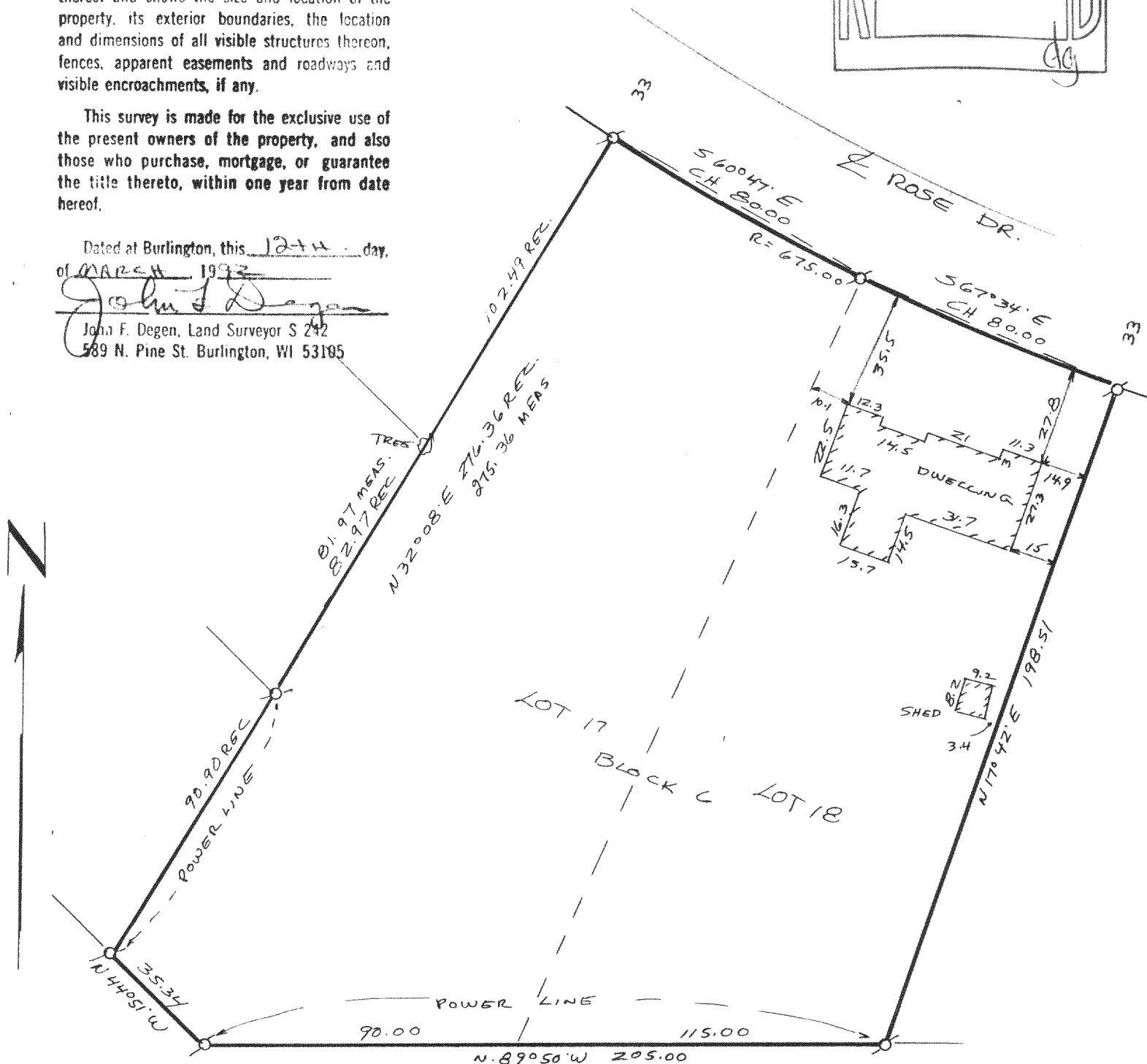
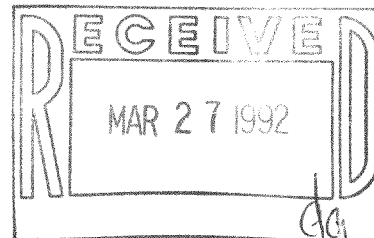

118-1030

MRNG-66

16-E-3 #26