

PLAT OF SURVEY
OF

LOTS 9718 THRU 9727 IN BLOCK 214 OF SECTION 7 OF PELL LAKE, A SUBDIVISION LOCATED IN SECTION 21, T. 1 N., R. 18 E. OF THE 4TH P.M., TOWNSHIP OF BLOOMFIELD, COUNTY OF WALWORTH, WISCONSIN.

FOR: HAZEL ZARNSTORFF (1980)

LOIS FORBES (1992)

SCALE 1" = 50'

⊘ = IRON PIPE STAKE FOUND.

○ = IRON PIPE STAKE SET.

I HEREBY CERTIFY THAT THE LAND DESCRIBED ABOVE WAS SURVEYED UNDER MY DIRECTION AND THAT THE PLAT DRAWN HEREON IS A CORRECT REPRESENTATION OF SAID SURVEY.

John F. Degen 3-28-80
JOHN F. DEGEN, LAND SURVEYOR #242
589 N. PINE ST., BURLINGTON, WISCONSIN.
RESURVEYED MARCH 10, 1992.

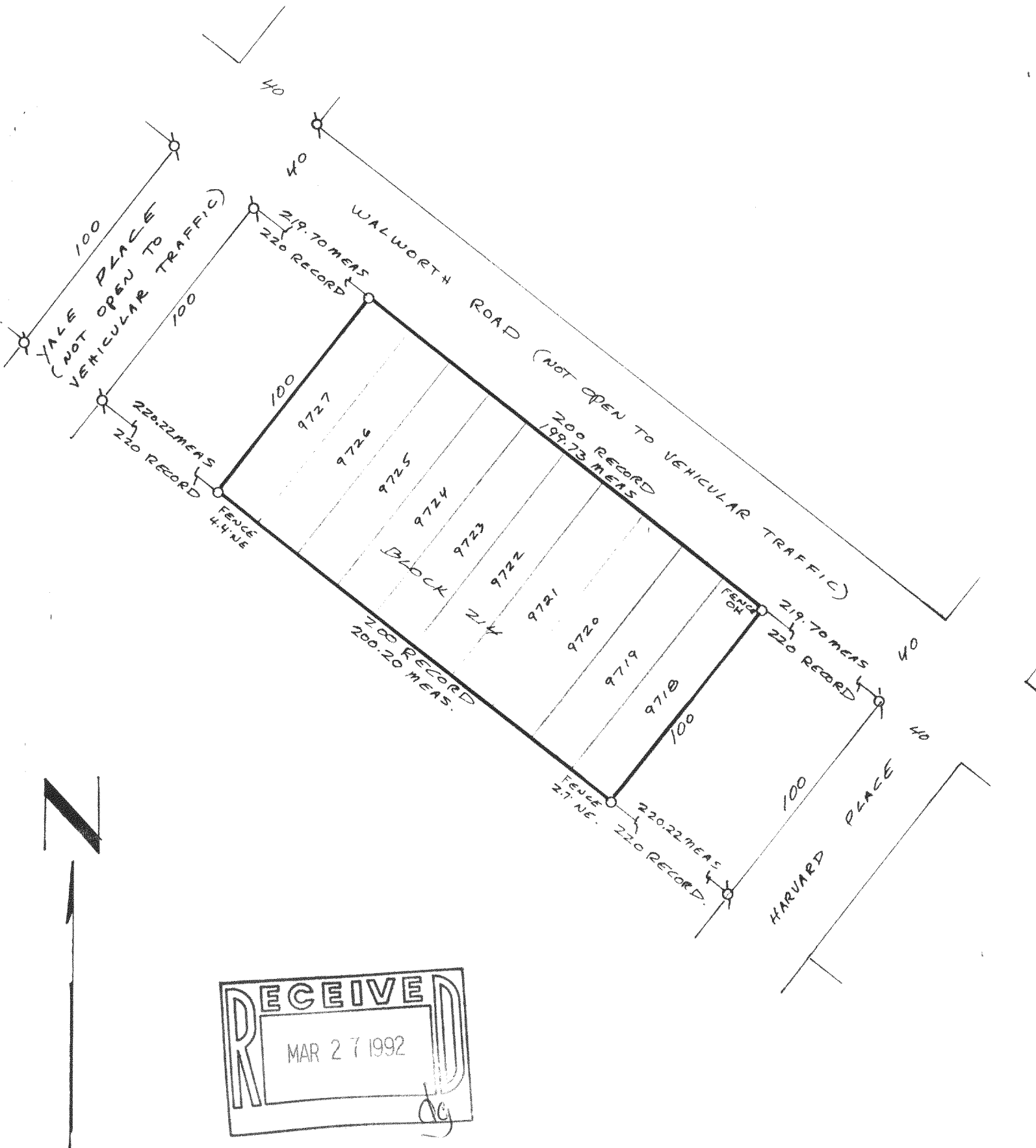

MPL 01970
MPL 01971

12-A #45
118-1028