

**ABELL  
SURVEYING & MAPPING**

DELAVAN, WISCONSIN 53115

414-728-6737

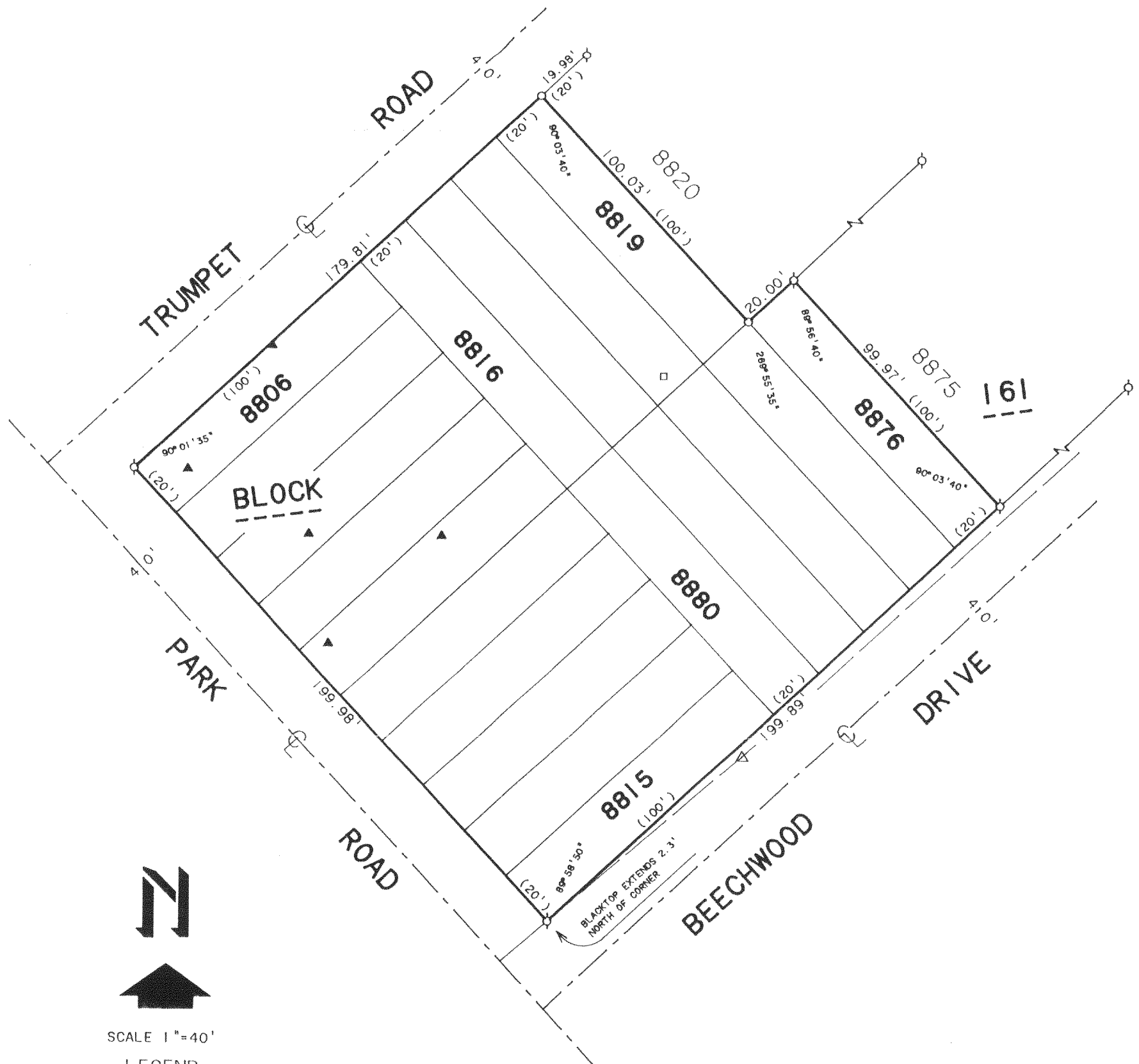

SCALE 1"=40'

**LEGEND**

- ⊙ - IRON PIPE FOUND
- - IRON PIPE SET
- △ - UTILITY POLE
- - OVERHEAD UTILITY LINE
- - TELEPHONE PED
- ▲ - SOIL BORING
- ( ) - RECORDED AS

**PLAT OF SURVEY OF**

LOTS 8806 - 8819 AND 8876 - 8880, BLOCK 161 OF PELL LAKE SUBDIVISION, LOCATED IN TIN, RIBE, WALWORTH COUNTY, WISCONSIN.

ORDERED BY: PAT PARTINGTON  
6797 N. IONIA  
CHICAGO, IL. 60646

I HEREBY CERTIFY THAT I HAVE SURVEYED THE ABOVE DESCRIBED PROPERTY AND THAT THE ABOVE MAP IS A TRUE REPRESENTATION THEREOF AND SHOWS THE SIZE AND LOCATION OF THE PROPERTY, ITS EXTERIOR BOUNDARIES, THE LOCATION OF ALL VISIBLE STRUCTURES AND DIMENSIONS OF ALL PRINCIPAL BUILDINGS THEREON, BOUNDARY FENCES, APPARENT EASEMENTS, ROADWAYS AND VISIBLE ENCROACHMENTS, IF ANY, TO THE BEST OF MY KNOWLEDGE AND BELIEF.

THIS SURVEY IS MADE FOR THE USE OF THE PRESENT OWNERS OF THE PROPERTY, AND ALSO THOSE WHO PURCHASE, MORTGAGE, OR GUARANTEE THE TITLE THERETO WITHIN ONE (1) YEAR FROM DATE HEREOF.

*David F. Abell*  
DAVID F. ABELL

WISCONSIN REGISTERED LAND SURVEYOR, S-1596

*July 18, 1991*

DATE: July 18, 1991 JOB NUMBER - 91143

NOTE: THIS IS NOT A CERTIFIED COPY UNLESS SEALED.

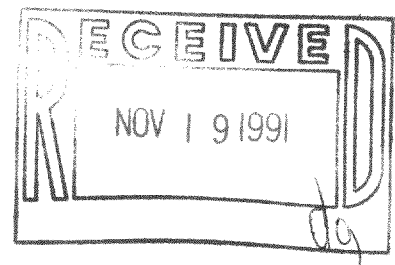

MPL - 1770  
MPL - 1772  
MPL - 1771  
MPL - 1783

118-1027