

# PLAT OF SURVEY

of Lots 1 and 2, Block 1 of ROSE NIPPERSINK GARDENS, being a subdivision located in the Southeast Quarter and the Southwest Quarter of Southeast Quarter Section 24, Township 1 North, Range 18 East of the Fourth Principal Meridian, Township of Bloomfield, County of Walworth, State of Wisconsin.

AMBIT LAND SURVEYING  
P.O. Box 42  
Bassett, WI. 53101  
414-537-4874

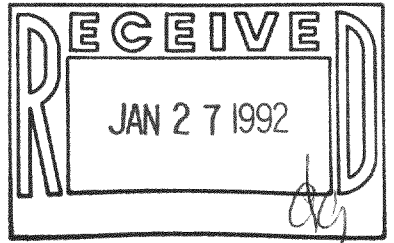
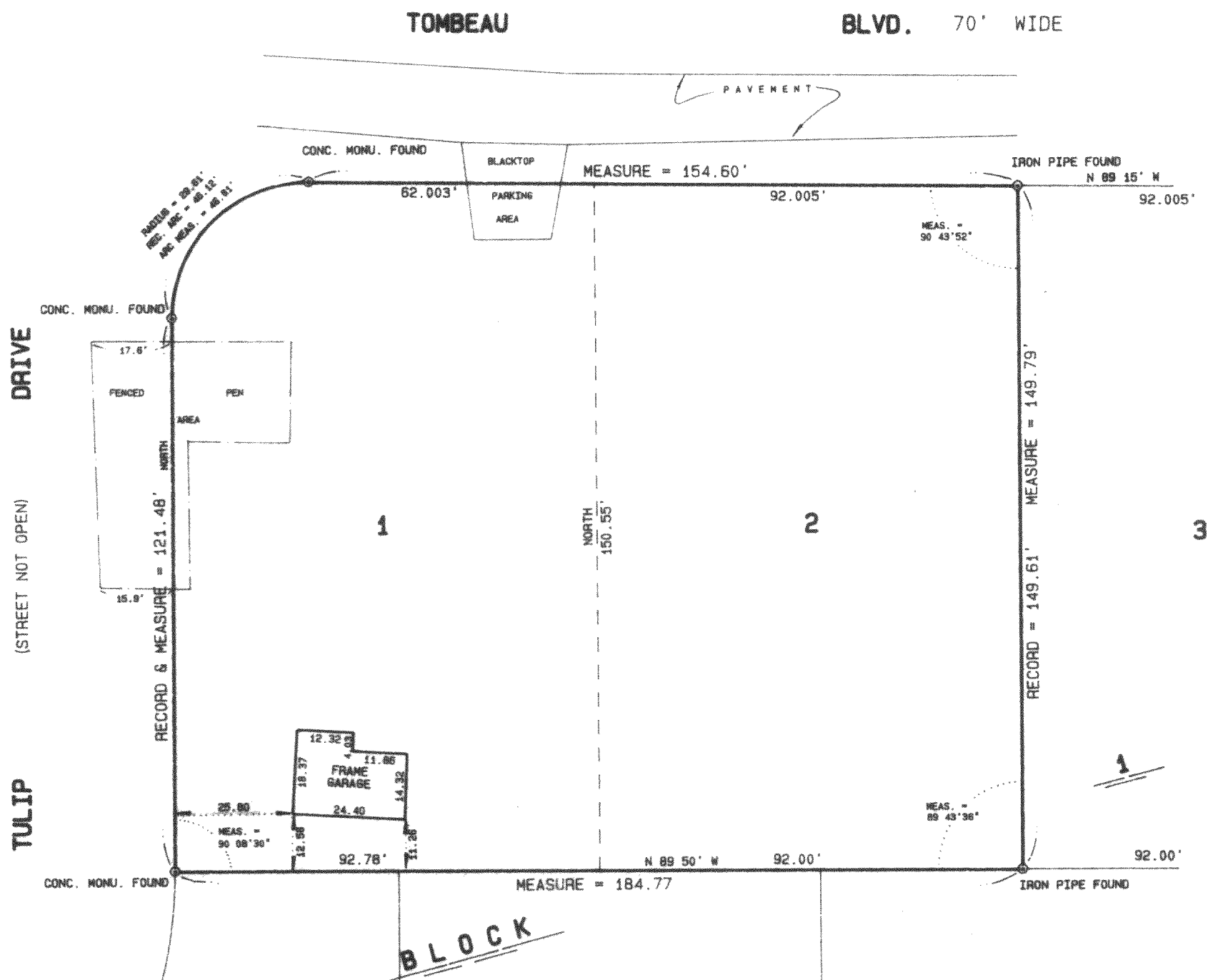

I hereby certify that I have surveyed the above described property and the above plat is a true representation thereof and shows the size and location of the property, its exterior boundaries, the location and dimensions of all visible structures thereon, boundary fences, apparent easements and roadways and visible encroachments, if any.

This survey is made for the exclusive use of the present owners of the property, and also those who purchase, mortgage, or guarantee the title thereto within one year from the date hereof.

Dated at Bassett, Wisconsin this 30th day of JUNE 1991.

Mark A. Bolender  
Mark A. Bolender  
Wisconsin Registered Land Surveyor S - 1784

SCALE 1" = 30'  
ORDERED BY D. Scheiderman  
JOB NO. 91108