

# PLAT OF SURVEY

of Lots 6209 - 6215, Block 136 of Section 4 of PELL LAKE SUBDIVISION, being a subdivision located in Section 15, Township 1 North, Range 18 East of the 4th Principal Meridian, Walworth County, Wisconsin.

AMBIT LAND SURVEYING  
 P.O. Box 42  
 Bassett, WI. 53101  
 414-537-4874

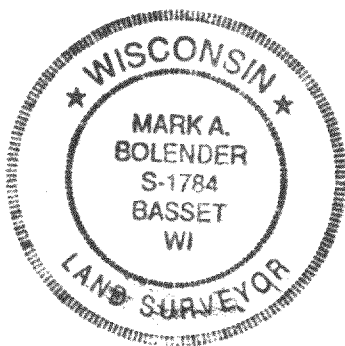
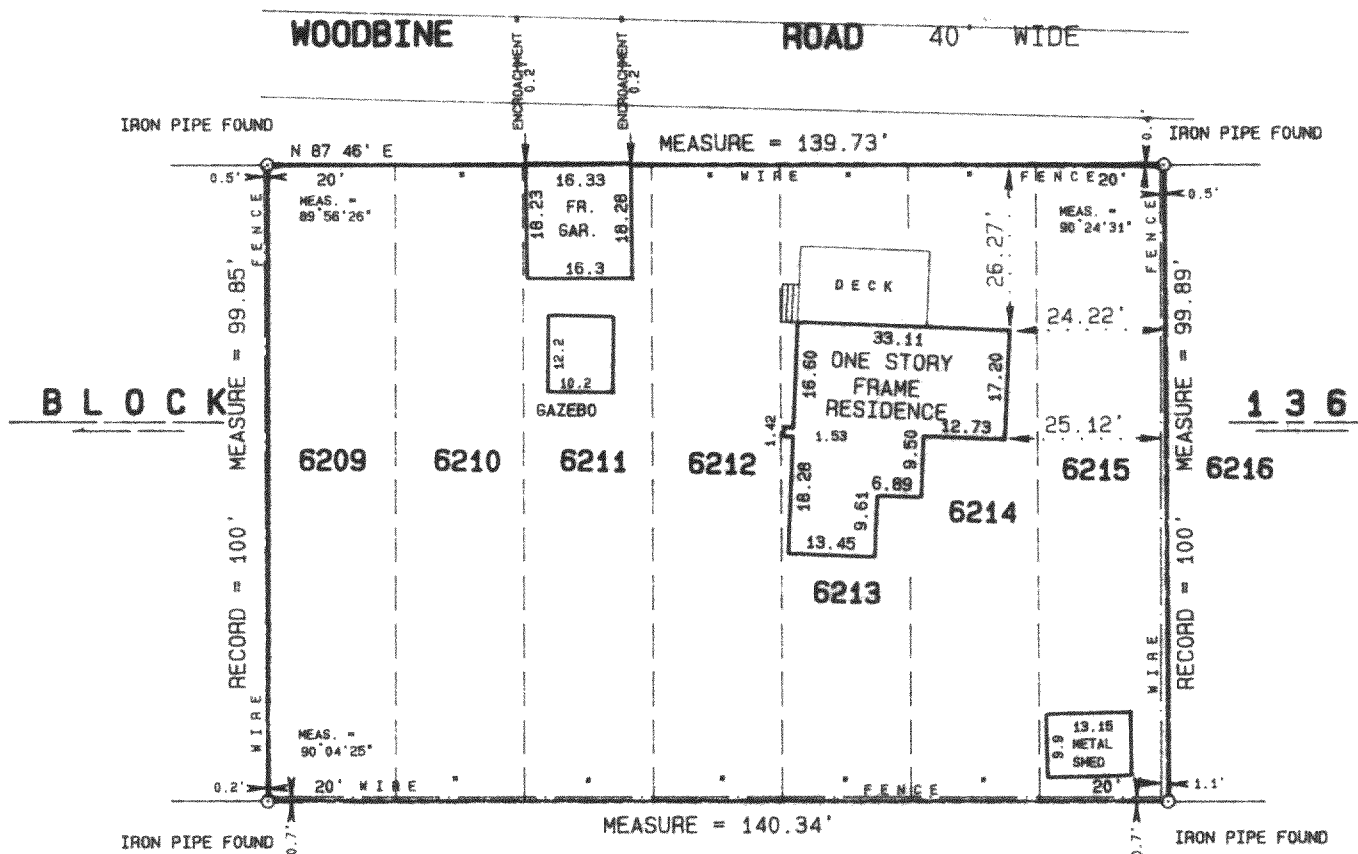

I hereby certify that I have surveyed the above described property and the above plat is a true representation thereof and shows the size and location of the property, its exterior boundaries, the location and dimensions of all visible structures thereon, boundary fences, apparent easements and roadways and visible encroachments, if any.

This survey is made for the exclusive use of the present owners of the property, and also those who purchase, mortgage, or guarantee the title thereto within one year from the date hereof.

Dated at Bassett, Wisconsin this 10<sup>th</sup> day of OCTOBER 1991.

*Mark A. Bolender*  
 Mark A. Bolender  
 Wisconsin Registered Land Surveyor S - 1784

SCALE 1" = 30'  
 ORDERED BY J. Stohr / CENTURY 21 LARRY HODGES REALTY  
 JOB NO. 91212

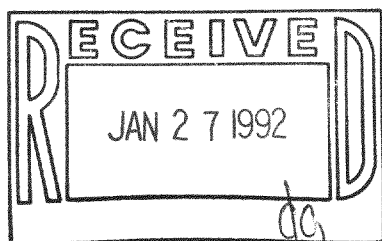

MPL 01351  
 MPL 01352

118-1021