

PLAT OF SURVEY

of Lots 3674, 3675, 3676, 3677 and 3678, Block 76 of PELL LAKE SUBDIVISION, being a subdivision of part of the Southeast Quarter of Section 15, Township 1 North, Range 18 East of the Fourth Principal Meridian, lying and being in the Town of Bloomfield, Walworth County, Wisconsin.

AMBIT LAND SURVEYING
 P.O. Box 42
 Bassett, WI. 53101
 414-537-4874

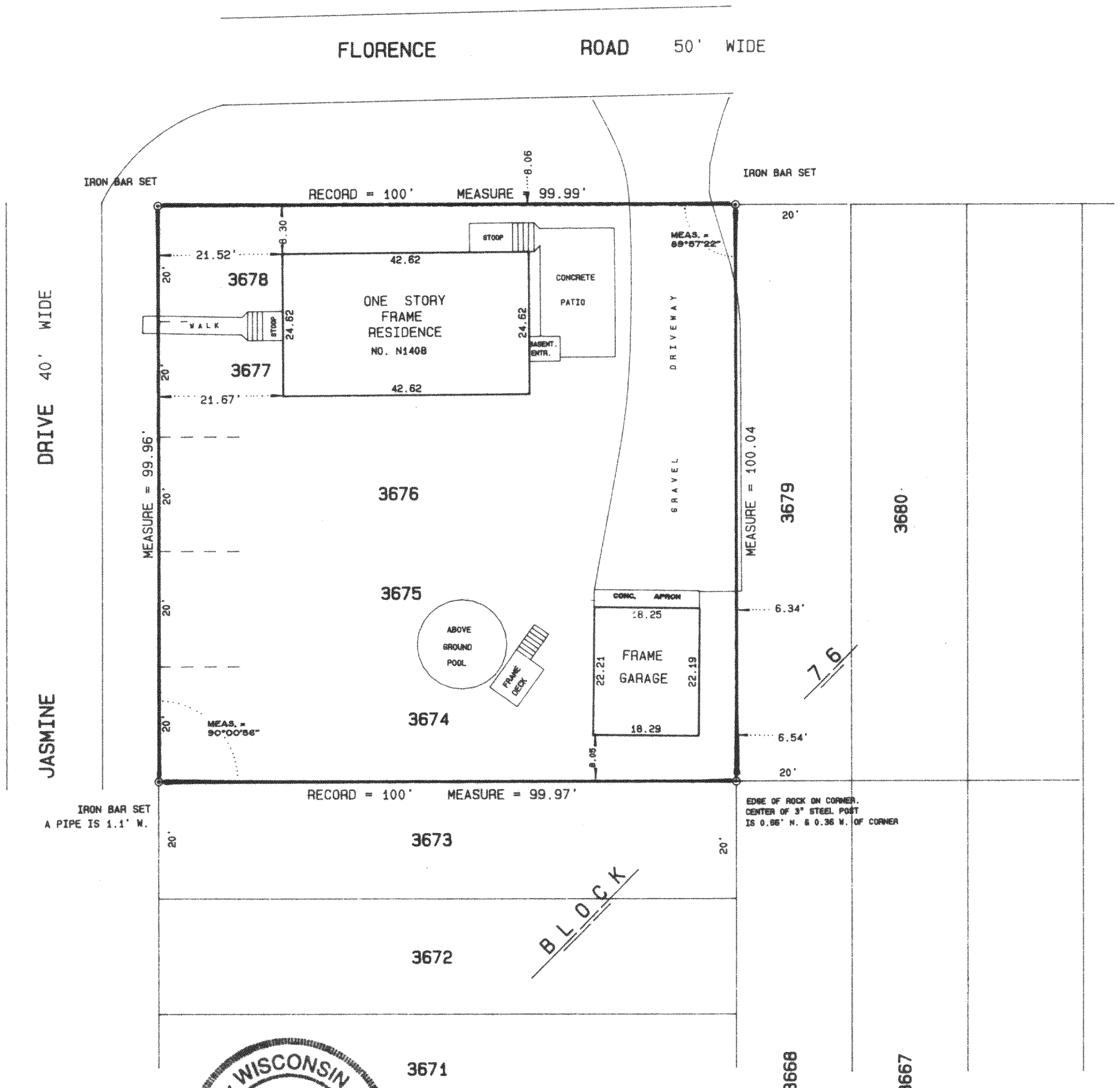

I hereby certify that I have surveyed the above described property and the above plat is a true representation thereof and shows the size and location of the property, its exterior boundaries, the location and dimensions of all visible structures thereon, boundary fences, apparent easements and roadways and visible encroachments, if any.

This survey is made for the exclusive use of the present owners of the property, and also those who purchase, mortgage, or guarantee the title thereto within one year from the date hereof.

SCALE 1" = 20'
 ORDERED BY J. Galley / GALLEY & LASKY
 JOB NO. 91077

Dated at Bassett, Wisconsin this 31ST day of MAY 1991.

Mark A. Bolender
 Mark A. Bolender
 Wisconsin Registered Land Surveyor S - 1784

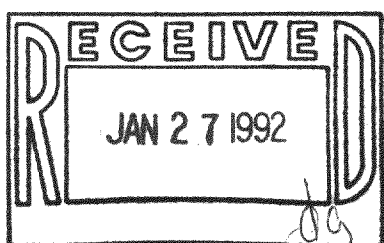

118-1017

MPL 00768