

PLAT OF SURVEY

of Lots 1094, 1095, 1096, 1097 and 1098, Block 8 of PELL LAKE HIGHLANDS, being a subdivision of the North Half of the Southeast Quarter and part of the Southeast Quarter of the Southeast Quarter of Section 16, Township 1 North, Range 18 East of the Fourth Principal Meridian, lying and being in the Town of Bloomfield, Walworth County, Wisconsin.

AMBIT LAND SURVEYING
P.O. Box 42
Bassett, WI. 53101
414-537-4874

LAKE GENEVA HIGHWAY 50' WIDE

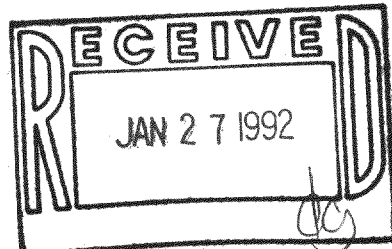
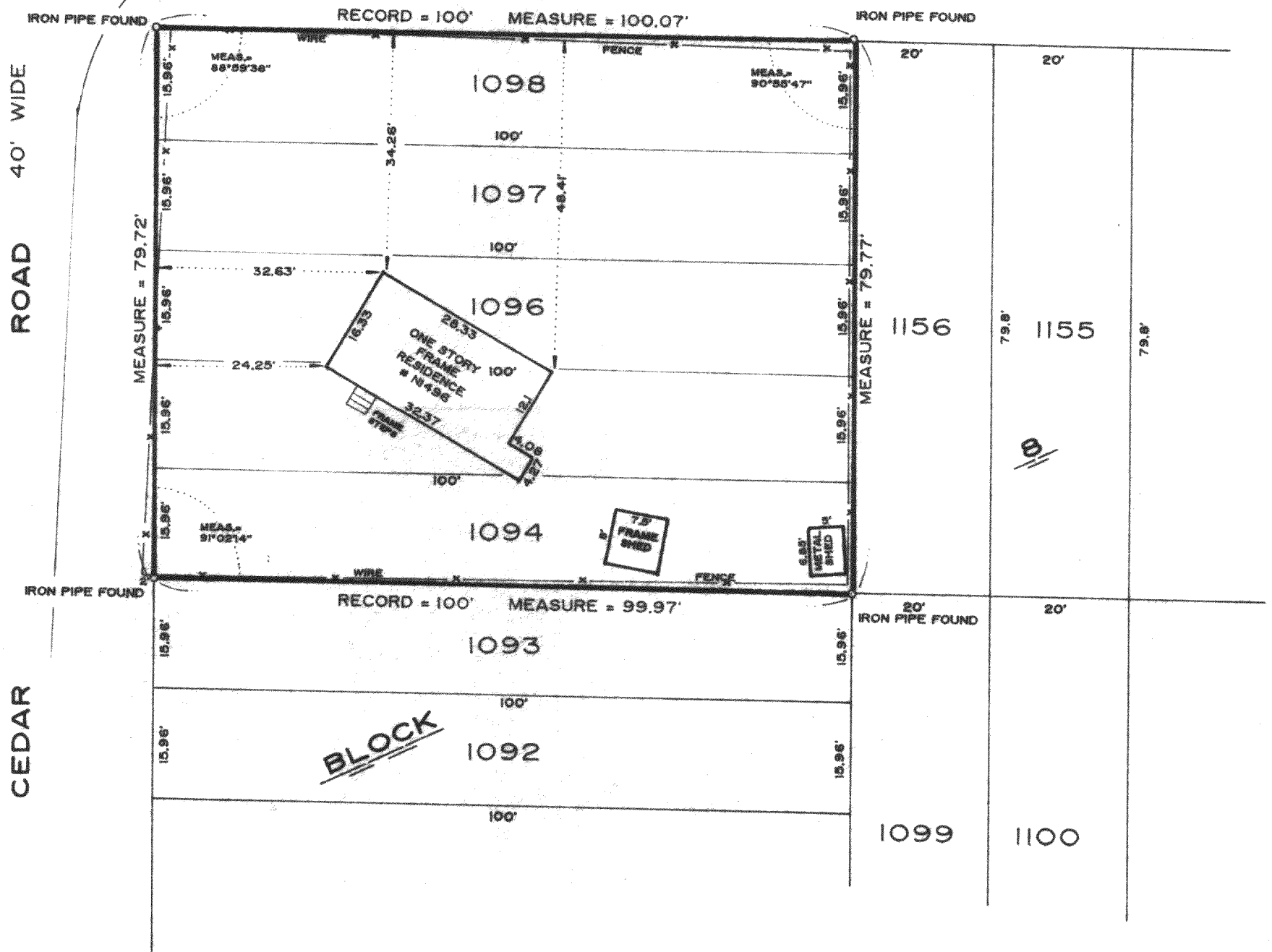

I hereby certify that I have surveyed the above described property and the above plat is a true representation thereof and shows the size and location of the property, its exterior boundaries, the location and dimensions of all visible structures thereon, boundary fences, apparent easements and roadways and visible encroachments, if any.

This survey is made for the exclusive use of the present owners of the property, and also those who purchase, mortgage, or guarantee the title thereto within one year from the date hereof.

Dated at Bassett, Wisconsin this 9th day of MARCH 1991

Mark A. Bolender
Mark A. Bolender
Wisconsin Registered Land Surveyor S - 1784

SCALE 1" = 20'
ORDERED BY A. Prejna RE/MAX Plaza
JOB NO. 91011

118-1015

MPLH 00231