

# PLAT OF SURVEY

of Lots 4710, 4711, 4712, 4713, 4714, 4736 and 4737 as designated and delineated on map entitled "Map of Section 3 of Pell Lake, Walworth County, Wisconsin" and recorded in the office of the Register of Deeds in and for County of Walworth and State of Wisconsin on the 5th day of August 1924.

AMBIT LAND SURVEYING  
P.O. Box 42  
Bassett, WI. 53101  
414-537-4874

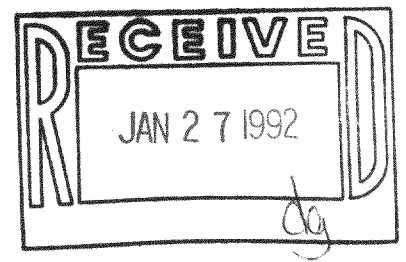
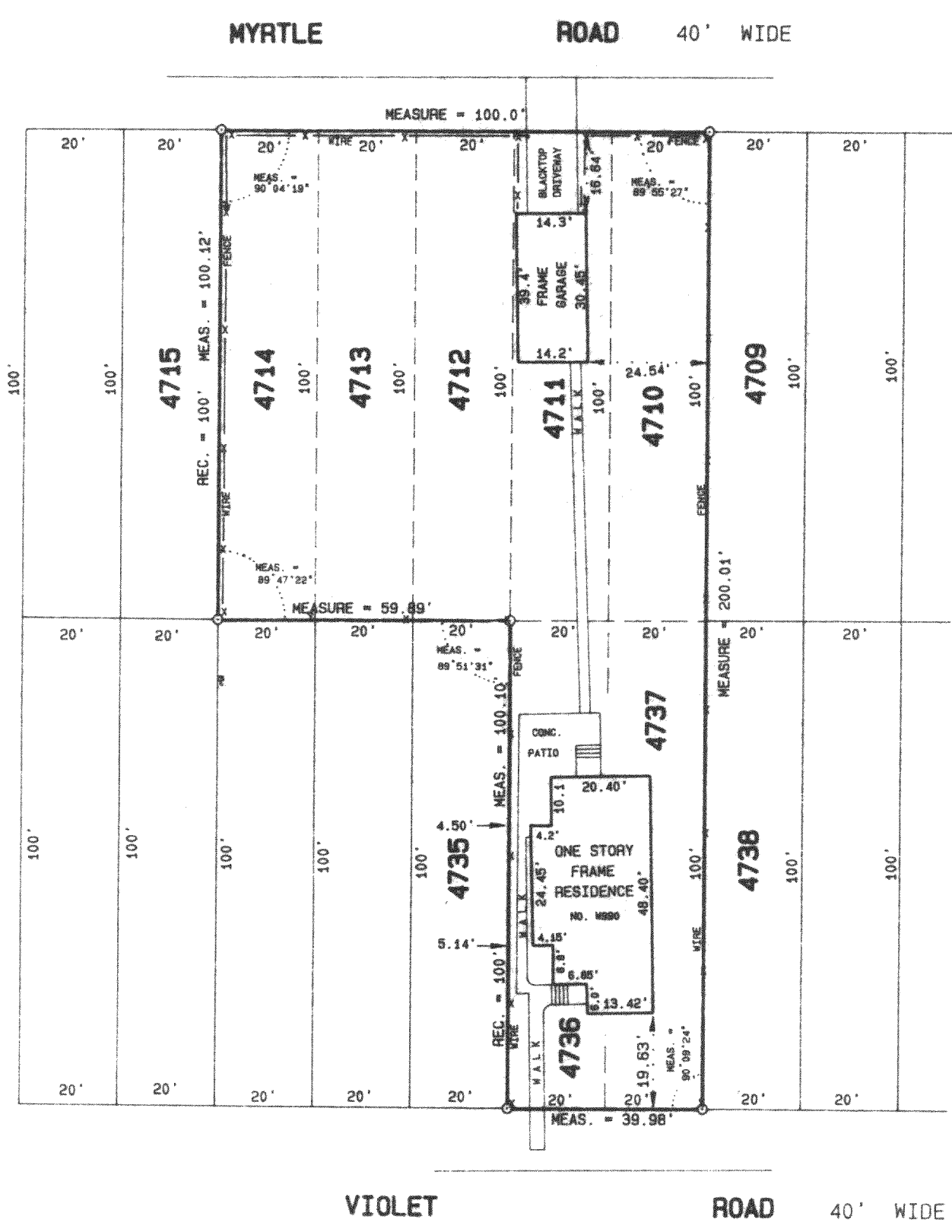

I hereby certify that I have surveyed the above described property and the above plat is a true representation thereof and shows the size and location of the property, its exterior boundaries, the location and dimensions of all visible structures thereon, boundary fences, apparent easements and roadways and visible encroachments, if any.

This survey is made for the exclusive use of the present owners of the property, and also those who purchase, mortgage, or guarantee the title thereto within one year from the date hereof.

Dated at Bassett, Wisconsin this 9<sup>th</sup> day of NOVEMBER 1991.

Mark A. Bolender  
Mark A. Bolender  
Wisconsin Registered Land Surveyor S - 1784

SCALE 1" = 30'  
ORDERED BY B. Limosani / LAKE GENEVA PROPERTIES  
JOB NO. 91242



# PLAT OF SURVEY

of Lots 4710, 4711, 4712, 4713, 4714, 4736 and 4737 as designated and delineated on map entitled "Map of Section 3 of Pell Lake, Walworth County, Wisconsin" and recorded in the office of the Register of Deeds in and for County of Walworth and State of Wisconsin on the 5th day of August 1924.

AMBIT LAND SURVEYING  
 P.O. Box 42  
 Bassett, WI. 53101  
 414-537-4874

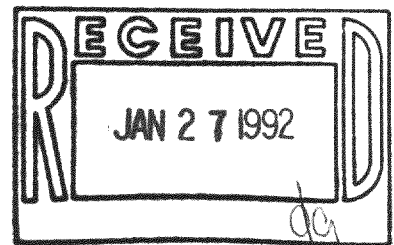
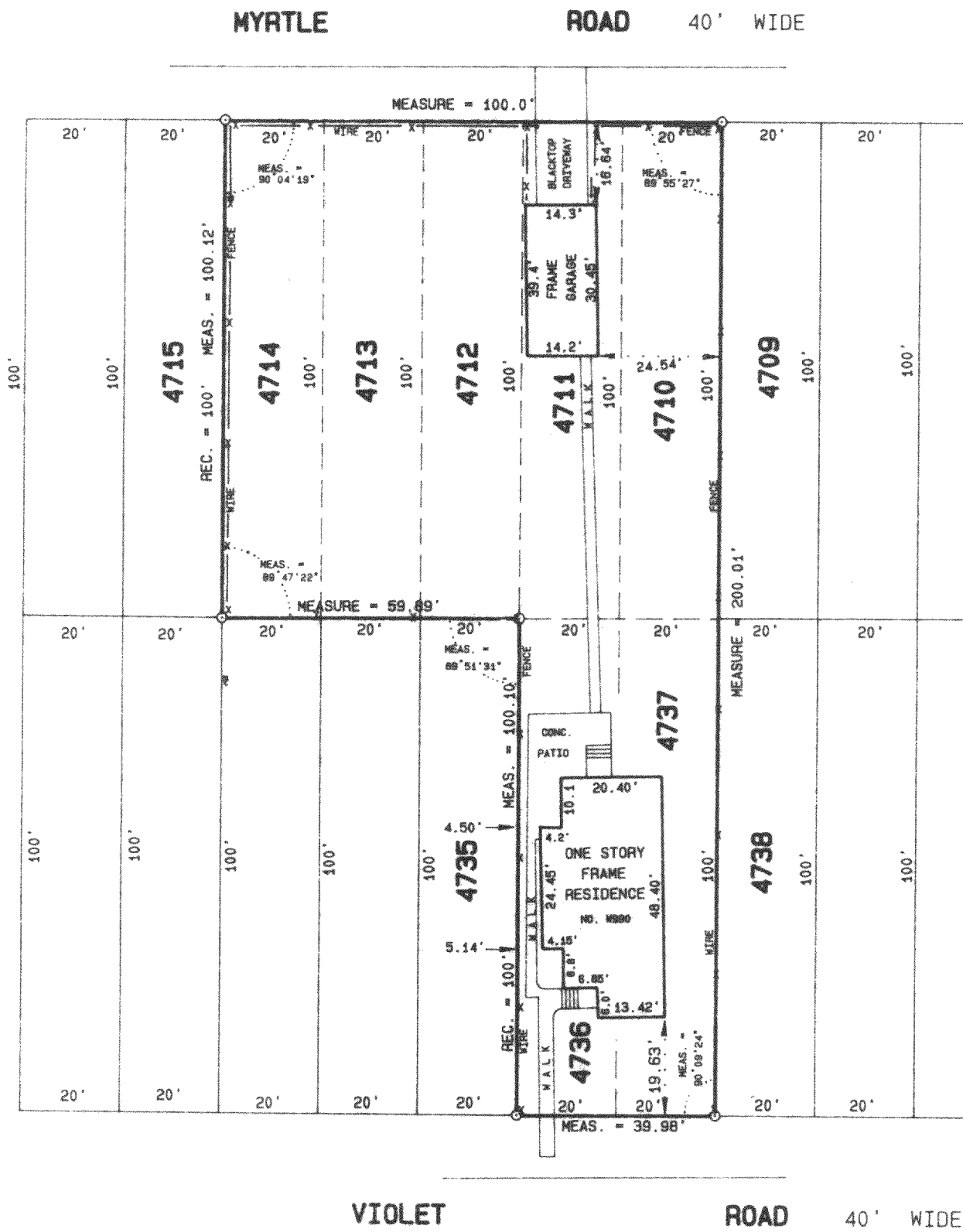

I hereby certify that I have surveyed the above described property and the above plat is a true representation thereof and shows the size and location of the property, its exterior boundaries, the location and dimensions of all visible structures thereon, boundary fences, apparent easements and roadways and visible encroachments, if any.

This survey is made for the exclusive use of the present owners of the property, and also those who purchase, mortgage, or guarantee the title thereto within one year from the date hereof.

Dated at Bassett, Wisconsin this 9<sup>th</sup> day of NOVEMBER 1991.

Mark A. Bolender  
 Mark A. Bolender  
 Wisconsin Registered Land Surveyor S - 1784



SCALE 1" = 30'  
 ORDERED BY B. Limosani / LAKE GENEVA PROPERTIES  
 JOB NO. 91242

118-1014

MPL 01004