

PLAT OF SURVEY

of Lots 4889, 4890, 4891 and the North 60 feet of Lot 4861 as designated and delineated on the Map entitled "MAP OF SECTION 3 OF PELL LAKE, WALWORTH COUNTY, WISCONSIN", and recorded in the office of the Register of Deeds in and for the County of Walworth and State of Wisconsin on the 5th day of August, 1924.

AMBIT LAND SURVEYING
P.O. Box 42
Bassett, WI. 53101
414-537-4874

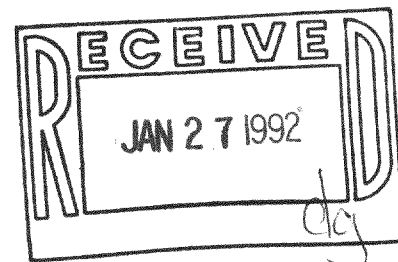
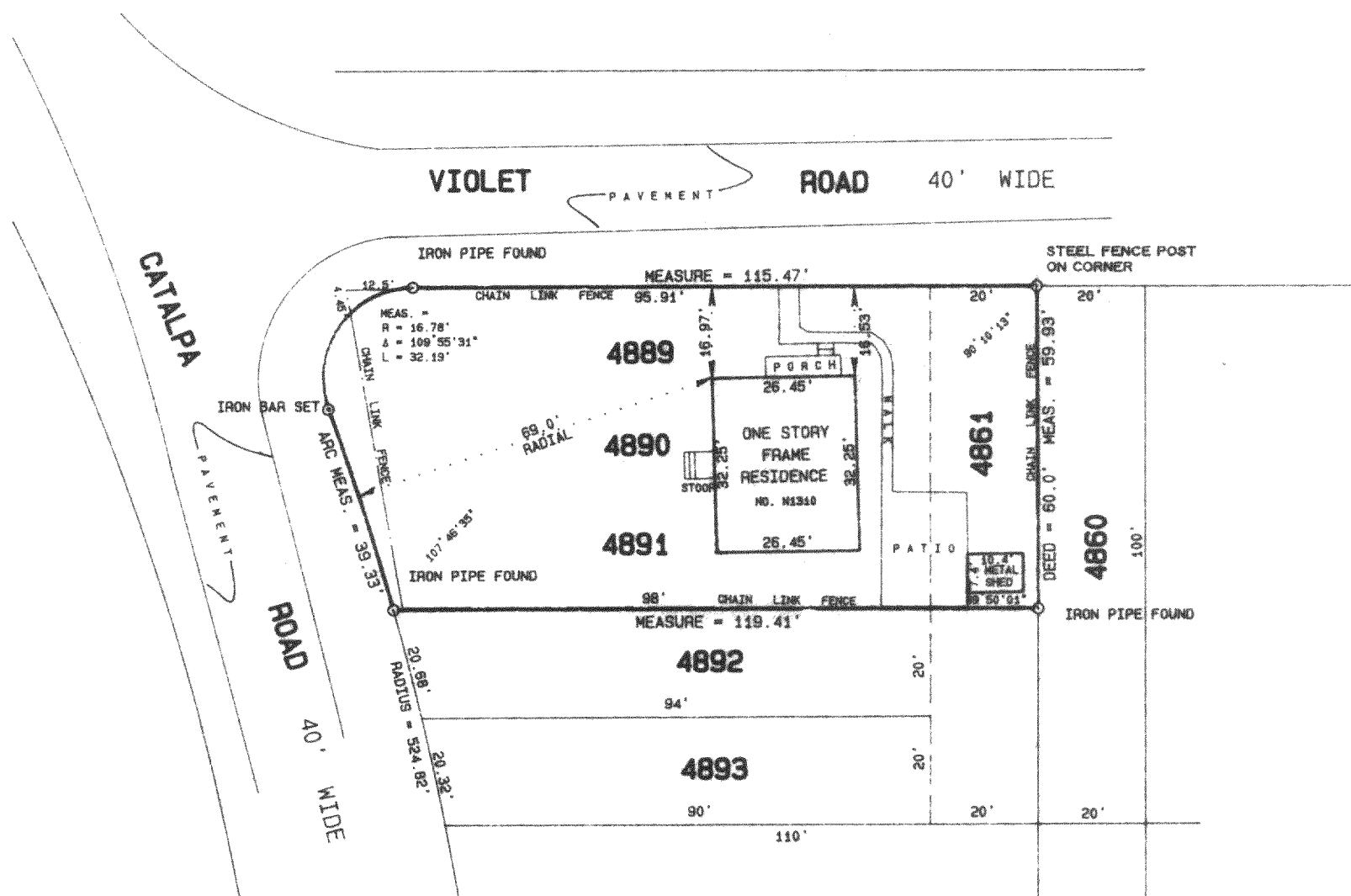

REVISED DEC. 16, 1991

m.a.b.

I hereby certify that I have surveyed the above described property and the above plat is a true representation thereof and shows the size and location of the property, its exterior boundaries, the location and dimensions of all visible structures thereon, boundary fences, apparent easements and roadways and visible encroachments, if any.

This survey is made for the exclusive use of the present owners of the property, and also those who purchase, mortgage, or guarantee the title thereto within one year from the date hereof.

Dated at Bassett, Wisconsin this 12th day of DECEMBER 1991.

Mark A. Bolender
Mark A. Bolender
Wisconsin Registered Land Surveyor S - 1784



SCALE 1" = 30'

ORDERED BY B. Limosani/Lake Geneva Properties
JOB NO. 91266