

PLAT OF SURVEY  
-OF-

LOTS 6 and 7, in the RESUBDIVISION OF LOT 20 OF WILLIAM ELLIOT'S POWERS LAKE SUBDIVISION, being a subdivision of part of the Northeast 1/4 of Section 13, Township 1 North, Range 18 East of the 4th Principle Meridian, in the Town of Bloomfield, County of Walworth, State of Wisconsin.

Survey For: Bill Jahns  
Survey Location: Route 1, Box 483

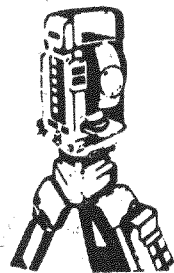
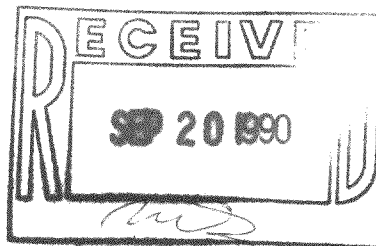
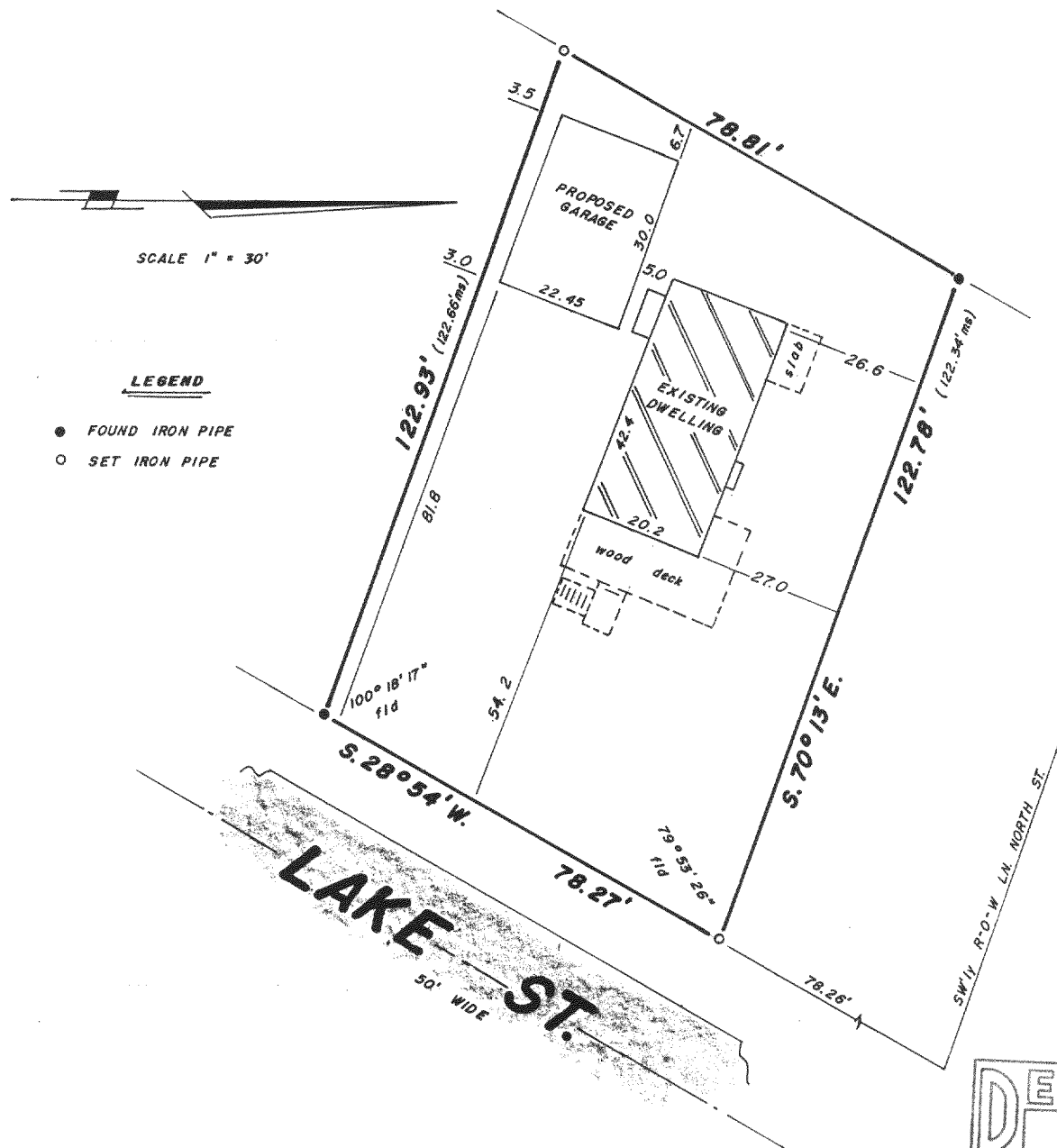

**B.W. SURVEYING**

Land Surveys  
Mapping And Planning  
35117 Academy Road  
Burlington, Wisconsin 53105  
(414) 534-4109

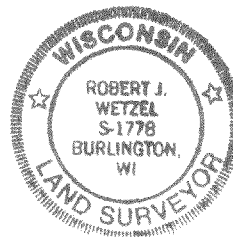

"I hereby certify that I have surveyed the above described property and that the above map is a true representation thereof and shows the size and location of the property, its exterior boundaries, the location of all visible structures and dimensions of all principal buildings thereon, boundary fences, apparent easements, roadways and encroachments, if any.

"This survey is made for the use of the present owners of the property, and those who purchase, mortgage, or guarantee the title thereto within one year from date hereof"

THIS IS NOT AN ORIGINAL PRINT  
UNLESS THIS SEAL IS RED

*Robert J. Wetzel*

ROBERT J. WETZEL  
REGISTERED LAND SURVEYOR - 1778

AUG. 24, 1990  
DATE

382  
JOB NUMBER

118-1006

MER 00006