

PLAT OF SURVEY
OF

LOT 1, BLOCK 4, ROSE NIPPERSINK GARDENS SUBDIVISION, BEING A PART OF THE SOUTHEAST 1/4
OF SECTION 24, TOWN 1 NORTH, RANGE 18 EAST, TOWN OF BLOOMFIELD, ACCORDING TO THE RECORDED
PLAT IN VOLUME 11 OF PLATS, PAGE 31, WALWORTH COUNTY, WISCONSIN.

FOR: HUEY SCALE 1" = 30' β = IRON PIPE STAKE FOUND • = CONCRETE MONUMENT
FOUND.

BEARING DATUM IS THAT OF RECORDED PLAT.

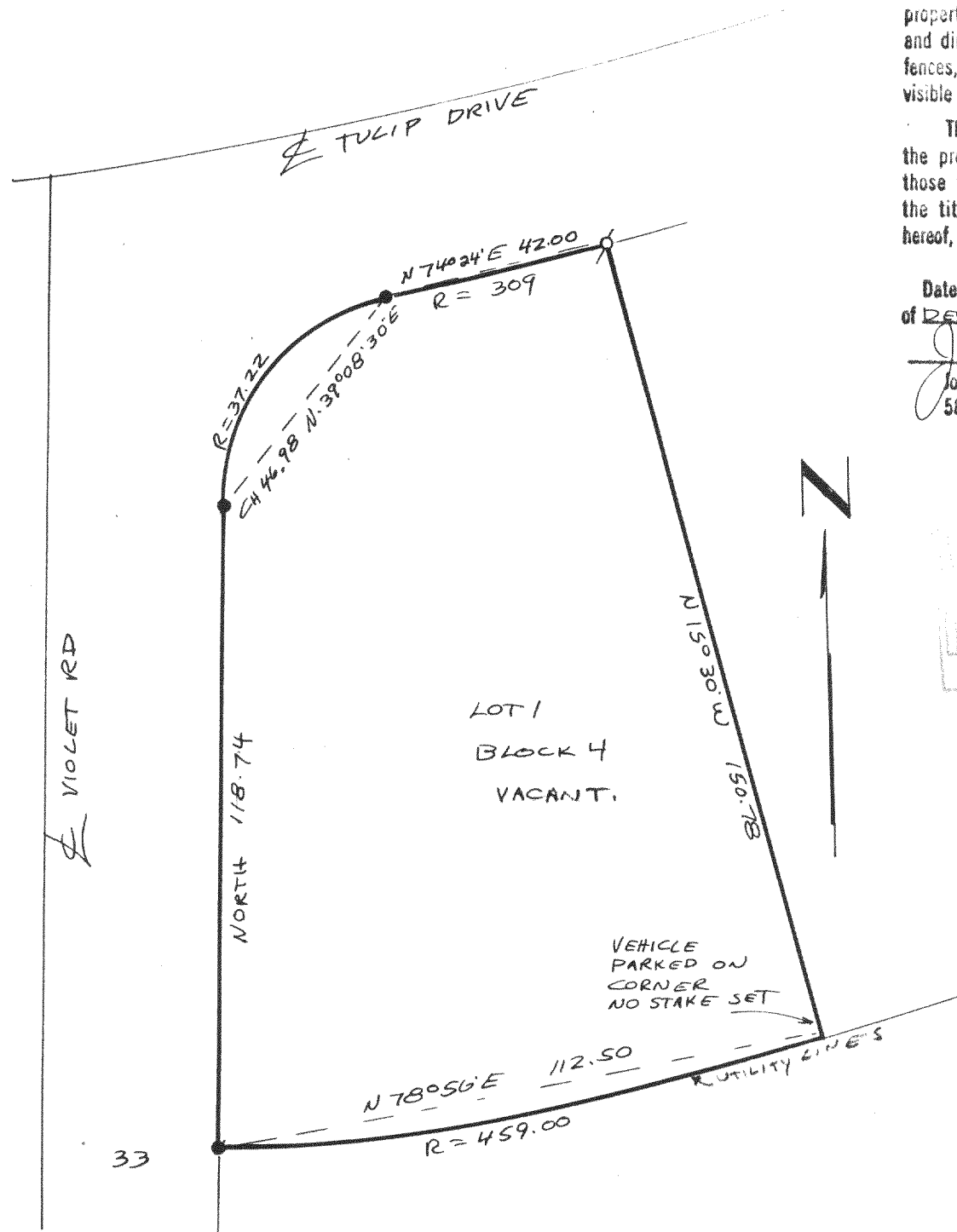

I have surveyed the above-described property, and the map hereon is a true representation thereof and shows the size and location of the property, its exterior boundaries, the location and dimensions of all visible structures thereon, fences, apparent easements and roadways and visible encroachments, if any.

This survey is made for the exclusive use of the present owners of the property, and also those who purchase, mortgage, or guarantee the title thereto, within one year from date hereof.

Dated at Burlington, this 19th day, of DECEMBER 1990

John F. Degen
John F. Degen, Land Surveyor S 242
589 N. Pine St. Burlington, WI 53105

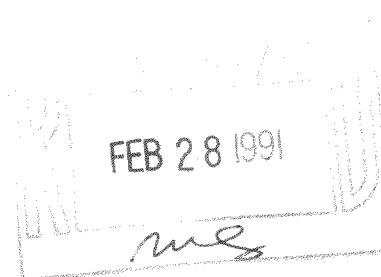

118-1002

MRNG 00027