

LOT 2, WALWORTH COUNTY CERTIFIED SURVEY MAP NO. 341 FOR LANDS LOCATED
IN SW 1/4 OF SECTION 33, T. 1 N., R. 18 E. OF THE 4TH P.M., TOWNSHIP OF
BLOOMFIELD, COUNTY OF WALWORTH, STATE OF WISCONSIN.

○ = IRON PIPE SET.

BEARING DATUM IS THAT OF RECORDED CSM ~~✕~~✕ DENOTES FENCE LINE

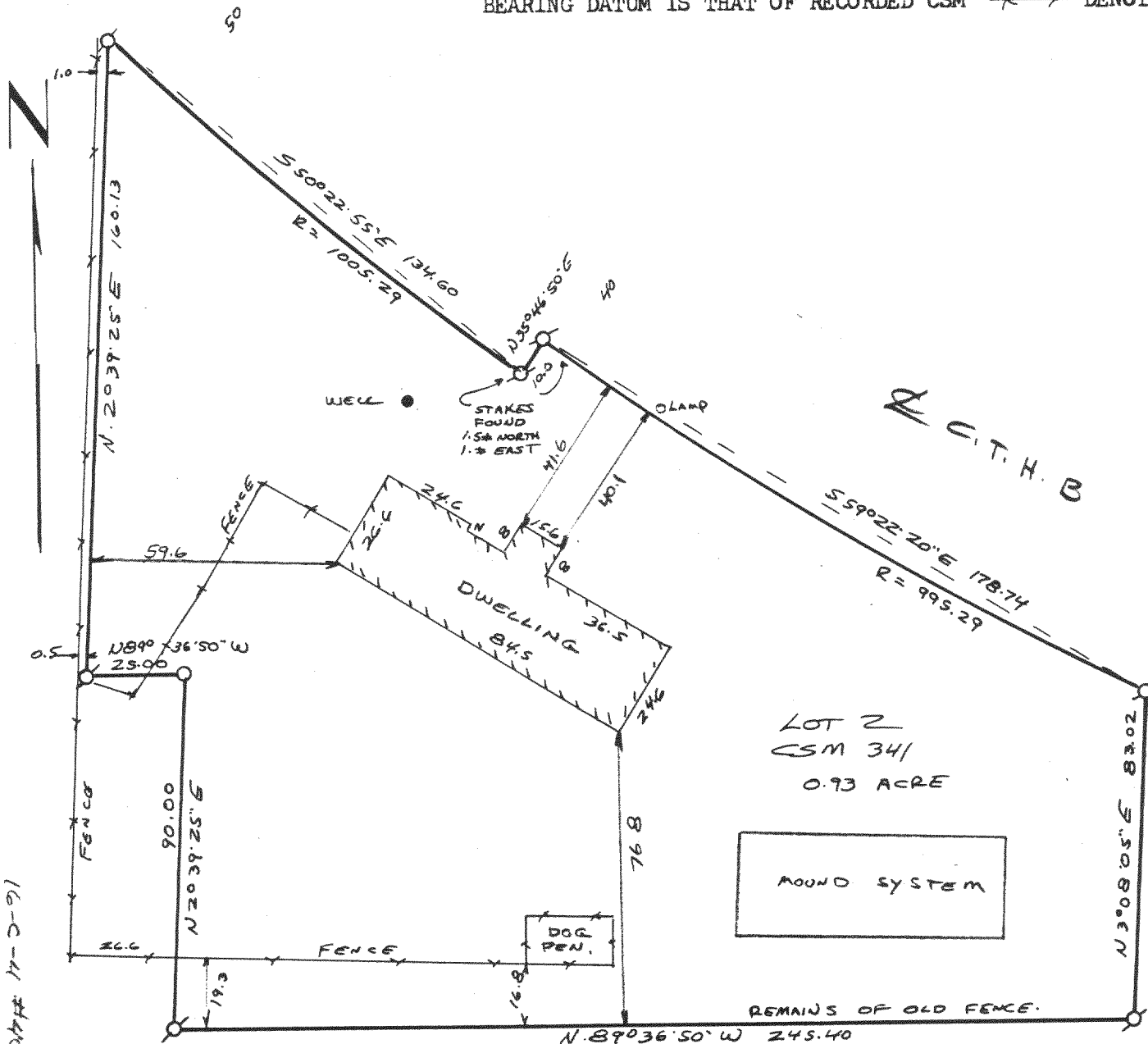

This survey is made for the exclusive use of the present owners of the property, and also those who purchase, mortgage, or guarantee the title thereto, within one year from date hereof.

John F. Degen, Land Surveyor S 242
589 N. Pine St. Burlington, WI 53105

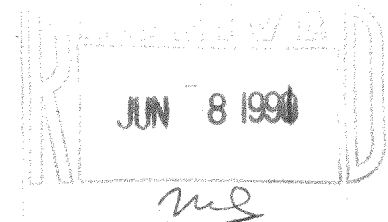

MPL 00104