

815 648-2715

WANAGAS SURVEYING

P.O. BOX 572 HEBRON ILLINOIS 60034

WORK ORDER NO. 910905

SHEET 1 OF 1

SCALE 1" = 20'

DESCRIPTION SUPPLIED:

LOTS 50, 51, 52, 53, 54, 55, AND 56 IN PELL FARM ANNEX TO PELL LAKE SUMMER RESORT IN SECTION 15, TOWN 1 NORTH, RANGE 18 EAST OF THE FOURTH PRINCIPAL MERIDIAN, IN WALWORTH COUNTY, WISCONSIN.

PLAT OF SURVEY

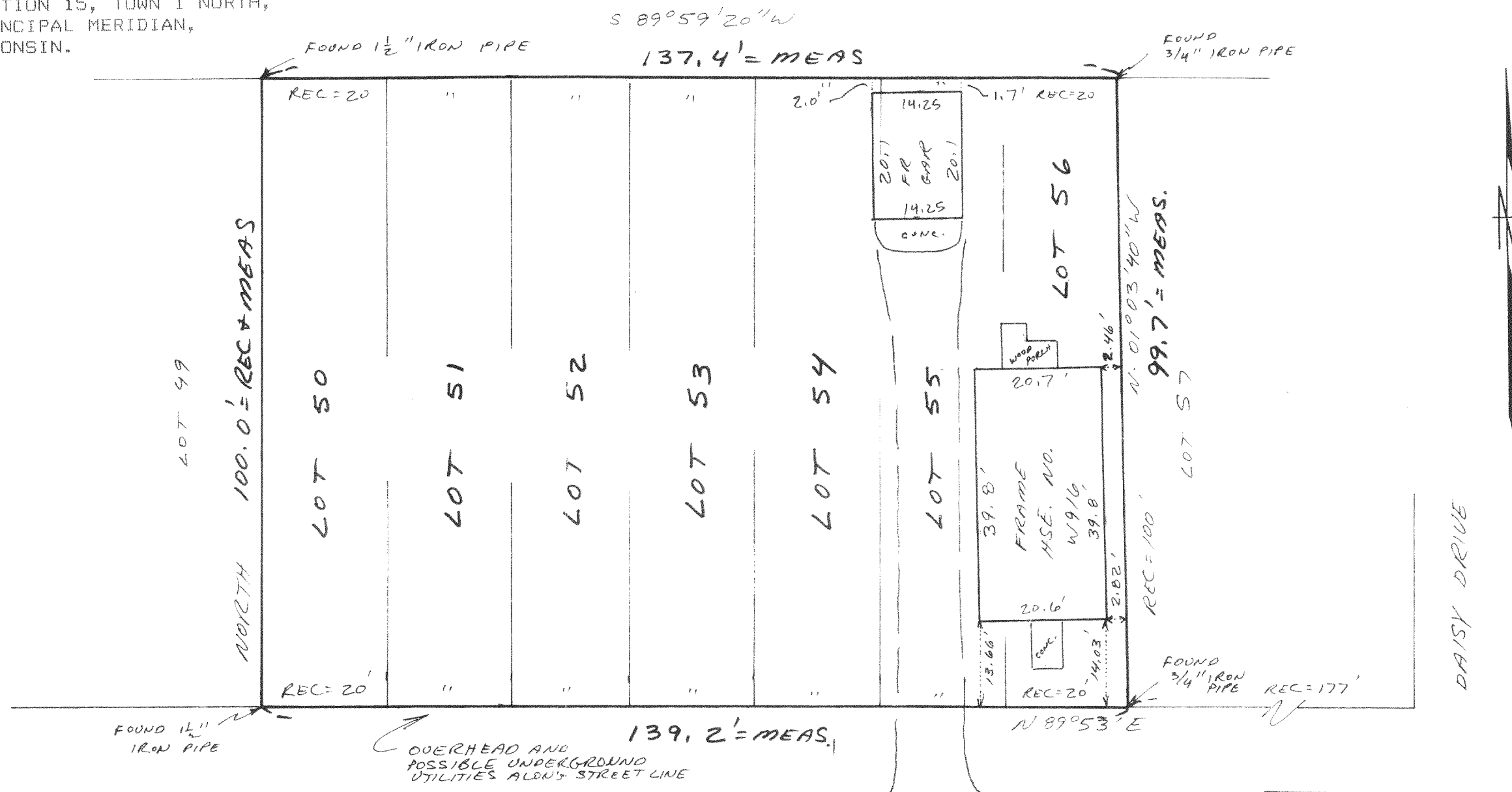

PELL LAKE DRIVE (BLACKTOP)

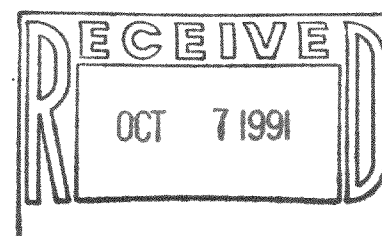

SURVEYOR'S NOTES:

* EXCEPT AS SPECIFICALLY STATED OR SHOWN ON THIS PLAT, THIS SURVEY DOES NOT PURPORT TO REFLECT ANY OF THE FOLLOWING WHICH MAY BE APPLICABLE TO THE SUBJECT PROPERTY: EASEMENTS OTHER THAN POSSIBLE EASEMENTS WHICH WERE READILY VISIBLE AT THE TIME THE SURVEY WAS MADE; BUILDING SETBACK LINES; RESTRICTIVE COVENANTS; SUBDIVISION RESTRICTIONS; ZONING OR OTHER LAND USE REGULATIONS, AND ANY OTHER FACTS WHICH AN ACCURATE AND CURRENT TITLE SEARCH MAY DISCLOSE.

* SURVEY IS VALID ONLY IF PRINT HAS EMBOSSED SEAL ON IT.

* NO STATEMENT IS MADE CONCERNING SUBSURFACE CONDITIONS, OR THE EXISTENCE OF UNDERGROUND OR OVERHEAD CONTAINERS OR FACILITIES WHICH MAY AFFECT THE USE OR DEVELOPMENT OF THIS TRACT.

* THE DOCUMENTS OF RECORD WHICH WERE REVIEWED AND CONSIDERED AS PART OF THIS SURVEY ARE NOTED HEREON. ONLY DOCUMENTS NOTED HEREON WERE SUPPLIED TO THE SURVEYOR.

* ON RECEIPT OF THIS SURVEY AND YOUR INSPECTION OF THE SURVEY MARKERS, REPORT ANY APPARENT DISCREPANCY TO THE SURVEYOR IMMEDIATELY.

STATE OF ILLINOIS)
COUNTY OF MCHENRY)

I HEREBY STATE THAT I HAVE SURVEYED THE PROPERTY DESCRIBED HEREON AS SHOWN AND NOTED ON THE PLAT HEREON DRAWN

DATE 09-16-91

Kenneth B. Wanagas

KENNETH S. WANAGAS
PROFESSIONAL LAND SURVEYOR
ILLINOIS NO. 2432 WISCONSIN NO. 1420

118-975

MPFA 00008
MPFA 00009