

WALWORTH COUNTY  
SURVEYING & MAPPING  
LAKE GENEVA, WISCONSIN

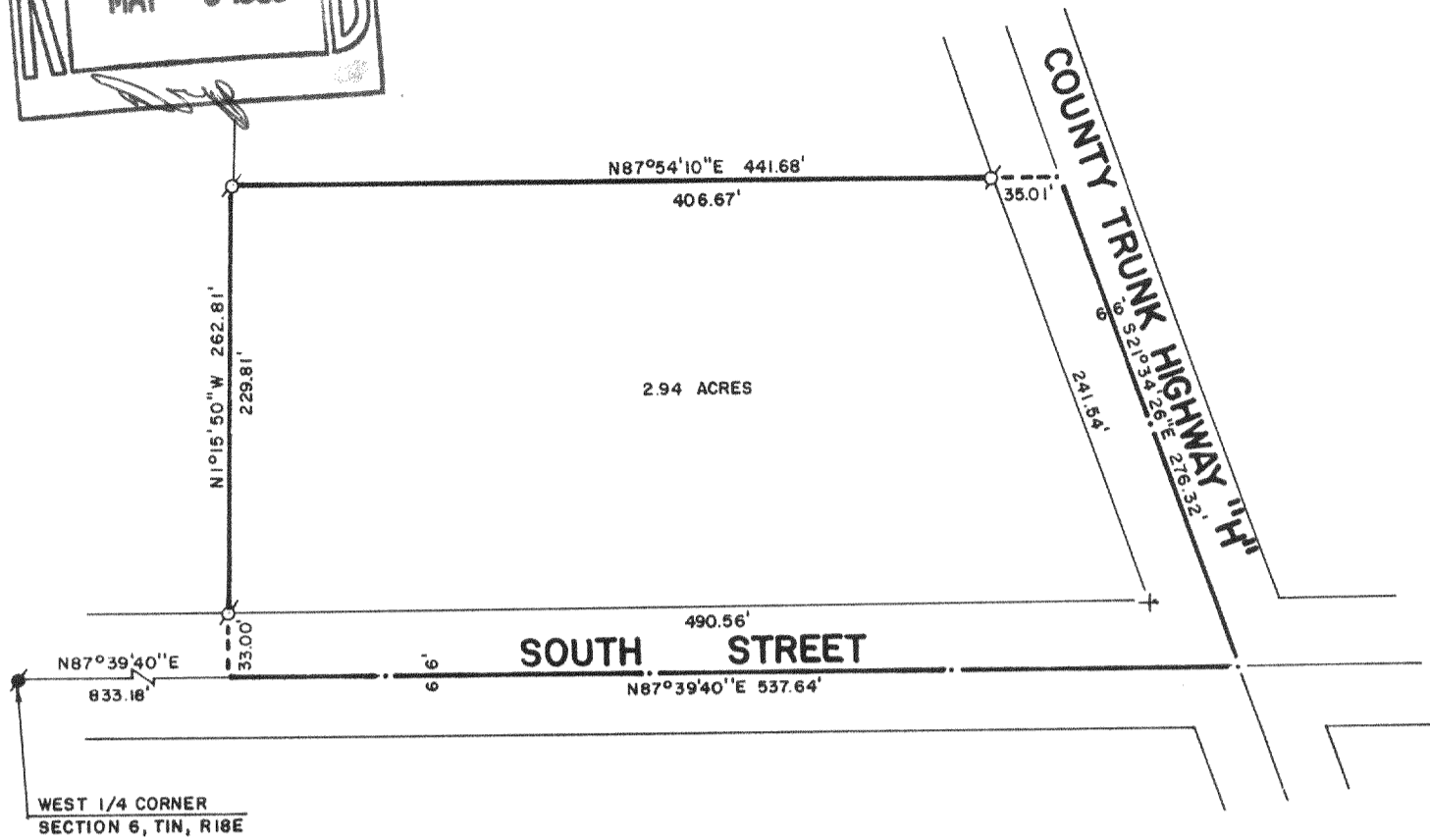

PLAT OF SURVEY OF

A PARCEL OF LAND LOCATED IN THE NORTHWEST 1/4 OF SECTION 6, T 1 N, R 18 E, CITY OF LAKE GENEVA, WALWORTH COUNTY, WISCONSIN, DESCRIBED AS FOLLOWS: COMMENCING AT THE WEST 1/4 CORNER OF SAID SECTION 6, THENCE N87°39'40"E 833.18 FEET TO THE PLACE OF BEGINNING; THENCE N1°15'50"W 262.81 FEET; THENCE N87°54'10"E 441.68 FEET; THENCE S21°34'26"E 276.32 FEET; THENCE S87°39'40"W 537.64 FEET TO THE PLACE OF BEGINNING.

ORDERED BY: MICHAEL GIBBS  
415 BROAD STREET  
LAKE GENEVA, WISCONSIN  
53147

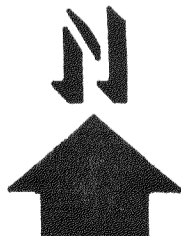

SCALE: 1"=100'

- ⊕ - IRON PIPE FOUND
- + - CUT CROSS IN CONCRETE
- - CONCRETE MONUMENT FOUND

I, ROBERT M. BAERENWALD, DO HEREBY CERTIFY THAT I HAVE SURVEYED THE PROPERTY HEREON DESCRIBED ACCORDING TO THE OFFICIAL RECORDS AND THAT THE PLAT HEREON IS A CORRECT REPRESENTATION OF THE PROPERTY LINES TO THE BEST OF MY KNOWLEDGE AND BELIEF.

*Robert M. Baerenwald*  
ROBERT M. BAERENWALD  
WISCONSIN REGISTERED LAND SURVEYOR, S-1508

*March 23, 1988*  
DATE JOB NO. 1243

NOTE: THIS IS NOT A CERTIFIED COPY UNLESS SEALED.

M 1243-55

118-789