

KOLB LAND CONSULTING, INC.
 LAND SURVEYING · SUBDIVIDING · LAND PLANNING

929 WILLIAMS STREET LAKE GENEVA, WISCONSIN 53147 414-248-3697

ORDERED BY: LILI STEIN
 5858 N. DRAKE
 CHICAGO, IL. 60659

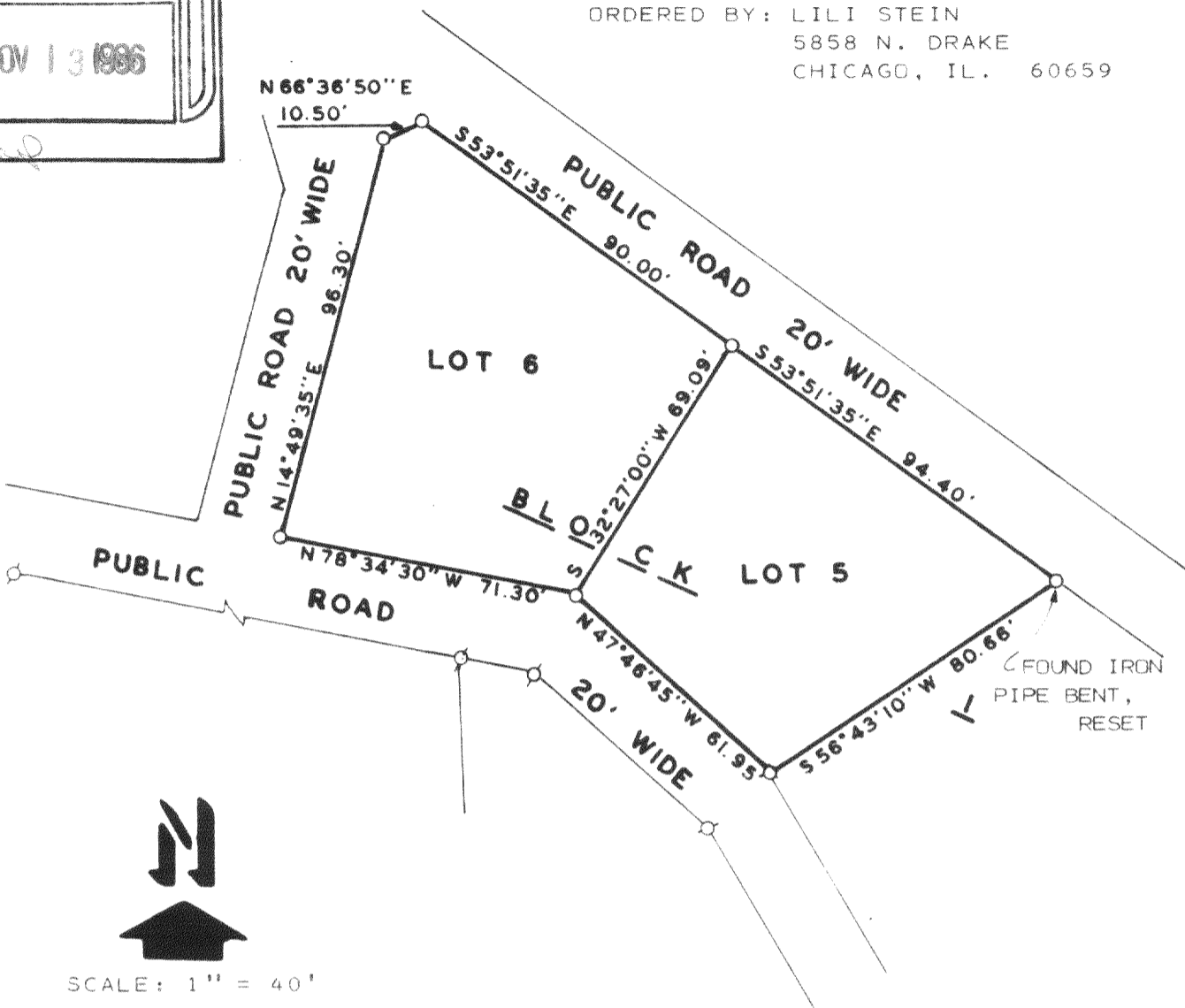
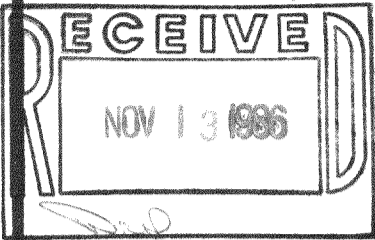

LEGEND

- Ø - IRON PIPE FOUND
- O - 1-1/4" X 24" IRON PIPE SET

NOTE: BEARINGS ARE ASSUMED AS SHOWN ON THE RECORDED PLAT.

PLAT OF SURVEY OF

LOTS 5 & 6, BLOCK 1, OF THE 4TH ADDITION TO NIPPERSINK PARK, LOCATED IN SECTION 24, T1N, R18E, TOWN OF BLOOMFIELD, WALWORTH COUNTY, WISCONSIN.

I, HAROLD H. KOLB, DO HEREBY CERTIFY THAT I HAVE SURVEYED THE PROPERTY HEREON DESCRIBED ACCORDING TO THE OFFICIAL RECORDS, AND THAT THE PLAT HEREON IS A CORRECT REPRESENTATION OF THE LOT LINES TO THE BEST OF MY KNOWLEDGE AND BELIEF.

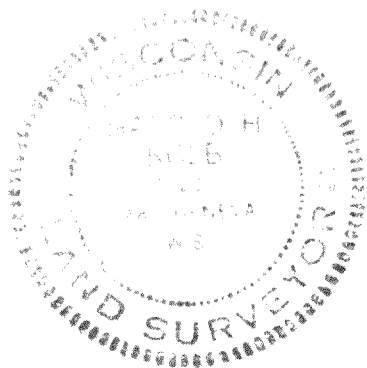

Harold H. Kolb

HAROLD H. KOLB

WISCONSIN REGISTERED LAND SURVEYOR, S-187

DATE MAY 1, 1986

REVISED _____

REVISED _____