

PLAT OF SURVEY

OF

LOT 13 OF THE 2ND SUBDIVISION OF NIPPERSINK PARK,
 LOCATED IN THE E. 1/2 OF SECTION 24, T1N R18E
 WALWORTH COUNTY, WISCONSIN.

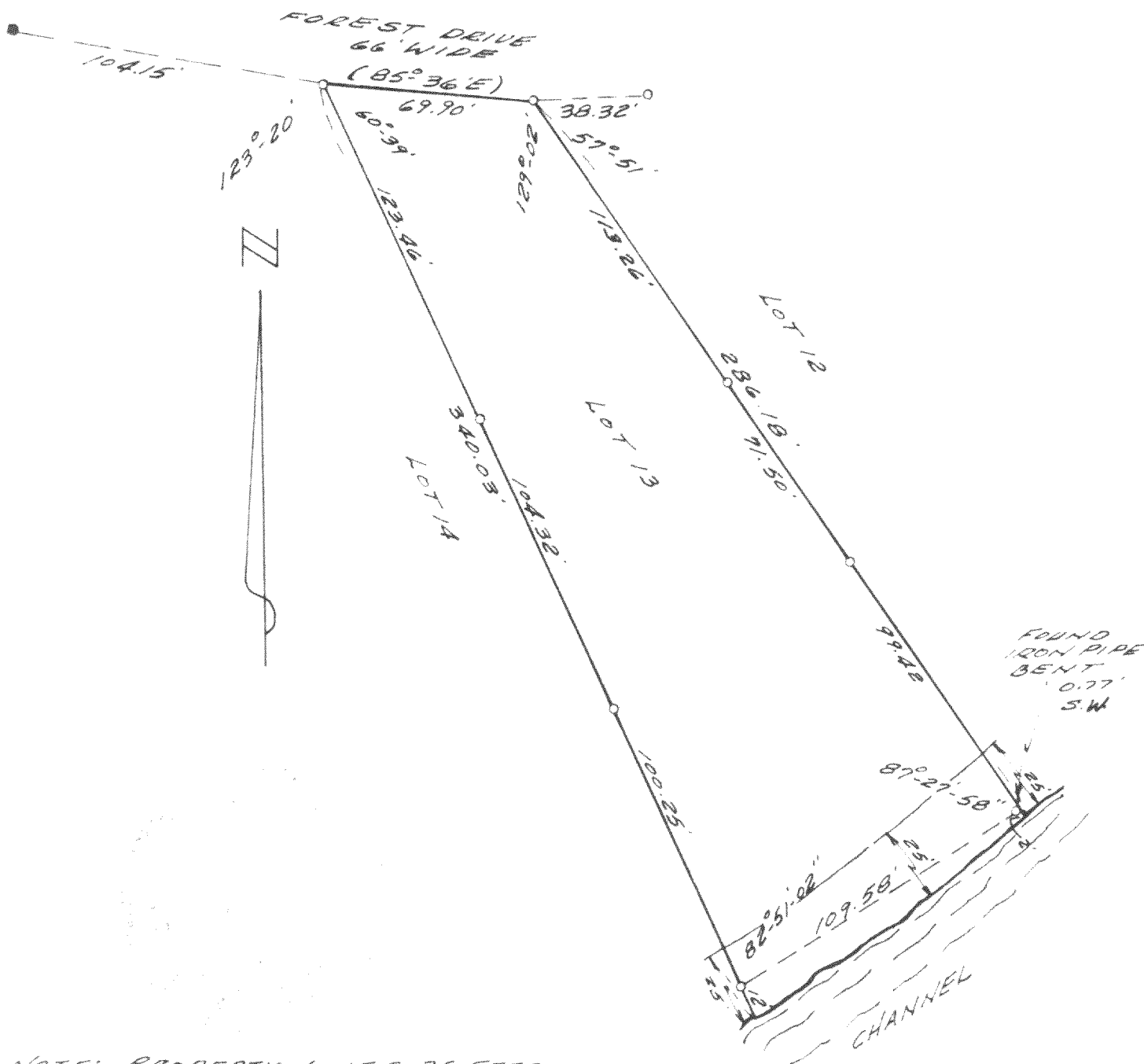

NOTE: PROPERTY LINES 25 FEET
 FROM LAGOON, FROM LOT 11 TO
 22 INCLUSIVE.

SURVEY AND PLAT BY

JENSEN & JOHNSON, INC.

CIVIL ENGINEERS AND SURVEYORS

Elkhorn, Wisconsin

LEGEND

- — Iron Pipe FOUND
- — Concrete Monument FOUND
- Scale 1" = 50'
- () — RECORDED AS

WE CERTIFY: That we have surveyed the above described property and that the plat shown hereon is an accurate survey and a true representation thereof and correctly shows the exterior boundary lines and all divisions of said property.

Date JAN. 22, 1975

Thomas P. Jensen

Wisconsin Registered Land Surveyor, No. S-1054