

PLAT OF SURVEY
-OF-

LOT 13 OF "LAKE GROVE SUBDIVISION", ACCORDING TO THE RECORDED PLAT THEREOF. SAID LAND BEING IN THE TOWNSHIP OF BLOOMFIELD, COUNTY OF WALWORTH AND STATE OF WISCONSIN.

SURVEY FOR: JOHN PUDER

SURVEY ADDRESS: W192 PARK AVENUE

LEGEND

- ⊕ FOUND CONCRETE MONUMENT
- FOUND IRON PIPE
- ∕ FOUND IRON ROD
- FOUND IRON NAIL
- () RECORDED AS
- △ SOIL BORING

SCALE: 1" = 20'

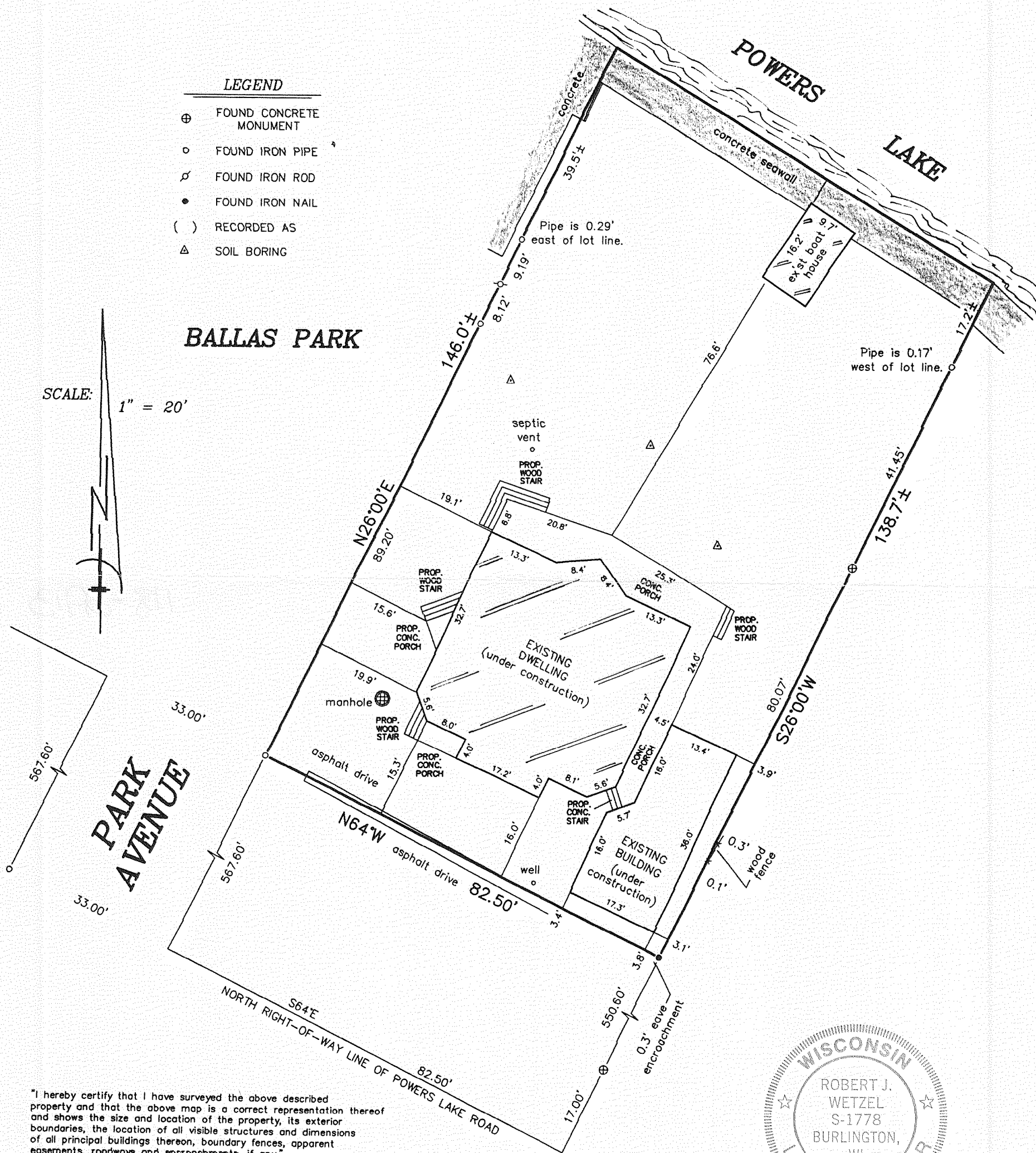

"I hereby certify that I have surveyed the above described property and that the above map is a correct representation thereof and shows the size and location of the property, its exterior boundaries, the location of all visible structures and dimensions of all principal buildings thereon, boundary fences, apparent easements, roadways and encroachments, if any."

"This survey is made for the use of the present owners of the property, and those who purchase, mortgage, or guarantee the title thereto within one year from date hereof."

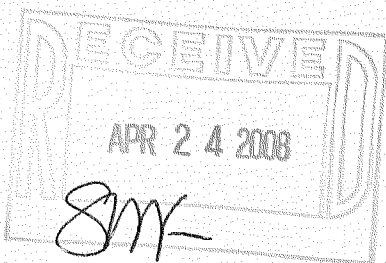
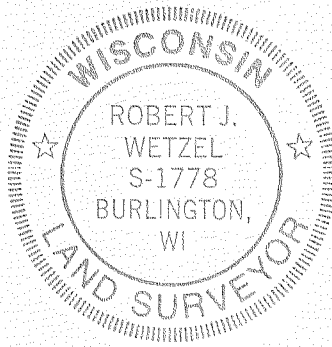

THIS IS NOT AN ORIGINAL PRINT UNLESS THIS SEAL IS RED.

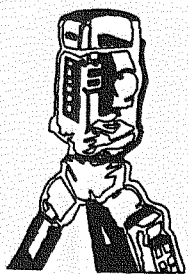

B.W. SURVEYING, INC.

LAND SURVEYS
MAPPING AND PLANNING
412 N. PINE STREET
BURLINGTON, WI 53105
(262)-767-0225

Robert J. Wetzel
ROBERT J. WETZEL S-1778

REVISED: JANUARY 17, 2008

AUGUST 14, 2007

DATE

7664-B

JOB NUMBER

MLG-15

118-2912