

PLAT OF SURVEY  
OF

LOT 13, LAKE GROVE SUBDIVISION, LOCATED IN THE SOUTHEAST 1/4 OF SECTION 13, T. 1 N., R. 18 E.  
OF THE 4TH P.M., TOWNSHIP OF BLOOMFIELD, COUNTY OF WALWORTH, STATE OF WISCONSIN.

FOR: MILFORD

SCALE 1" = 20'

BEARINGS ARE THOSE OF RECORDED PLAT.

● = CONCRETE MONUMENT FOUND.

∅ = IRON PIPE STAKE FOUND.

○ = IRON PIPE STAKE SET.

X = CROSS CUT IN CONCRETE.

I have surveyed the above-described property, and the map hereon is a true representation thereof and shows the size and location of the property, its exterior boundaries, the location and dimensions of all visible structures thereon, fences, apparent easements and roadways and visible encroachments, if any.

This survey is made for the exclusive use of the present owners of the property, and also those who purchase mortgage, or guarantee the title thereto, within one year from date hereof.

Dated at Burlington, this 12th day of November, 1985

John F. Degen  
John F. Degen, Land Surveyor S 242

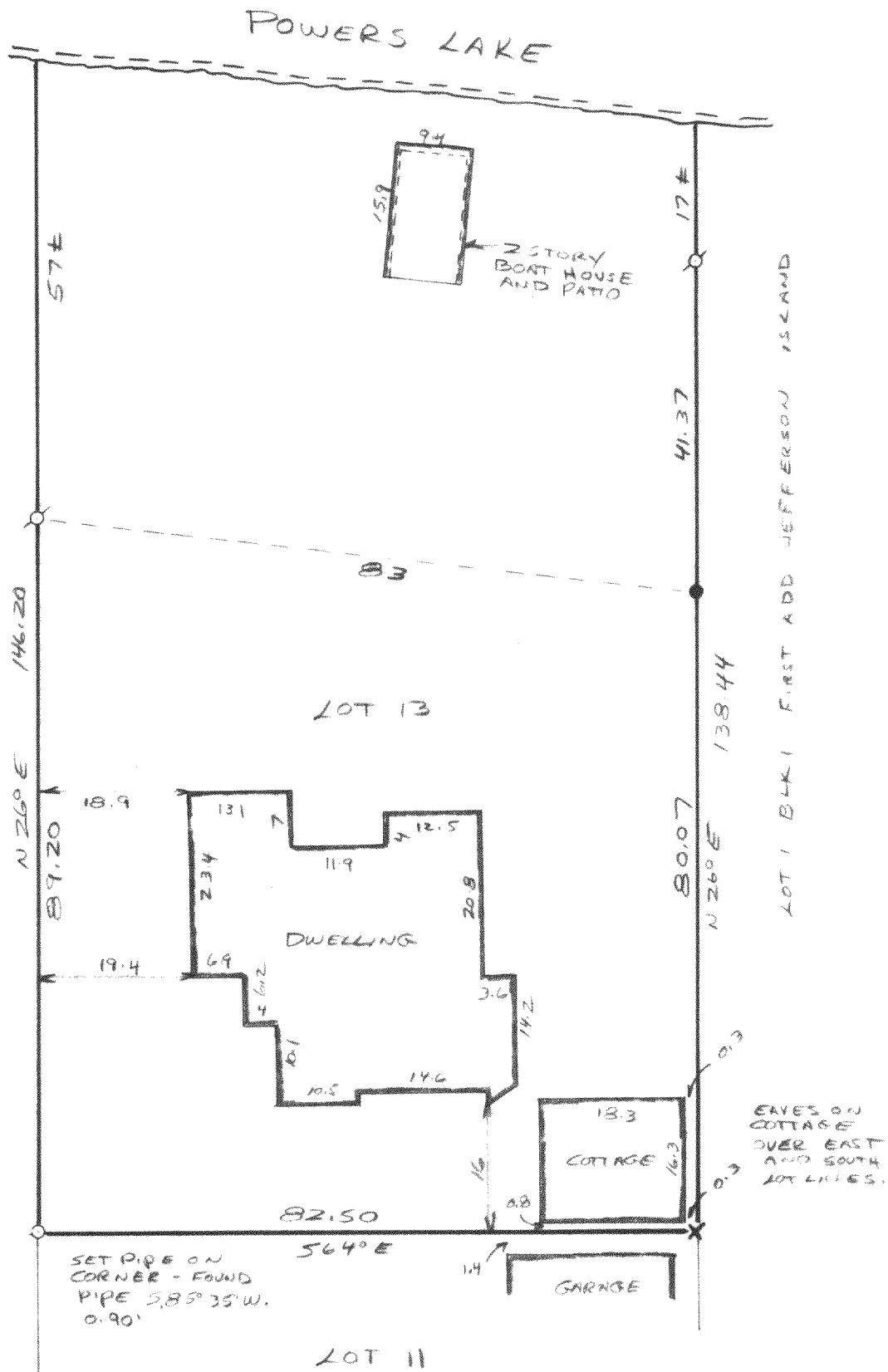
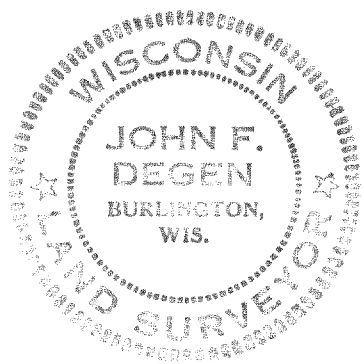
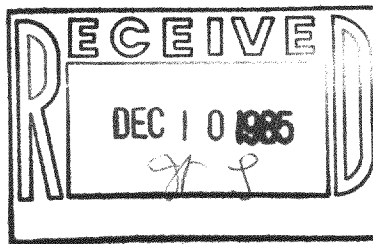

14-D-2-A  
ML6-15

118-678-D