

PLAT OF SURVEY OF

Lots 4, 5, 6, 9, 10 and 11, Block 3 of SHINNER'S FOURTH ADDITION TO NIPPERSINK PARK, a subdivision of part of the Southeast Quarter of Section 24, Township 1 North, Range 18 East of the 4th Principal Meridian, Town of Bloomfield, County of Walworth, State of Wisconsin.

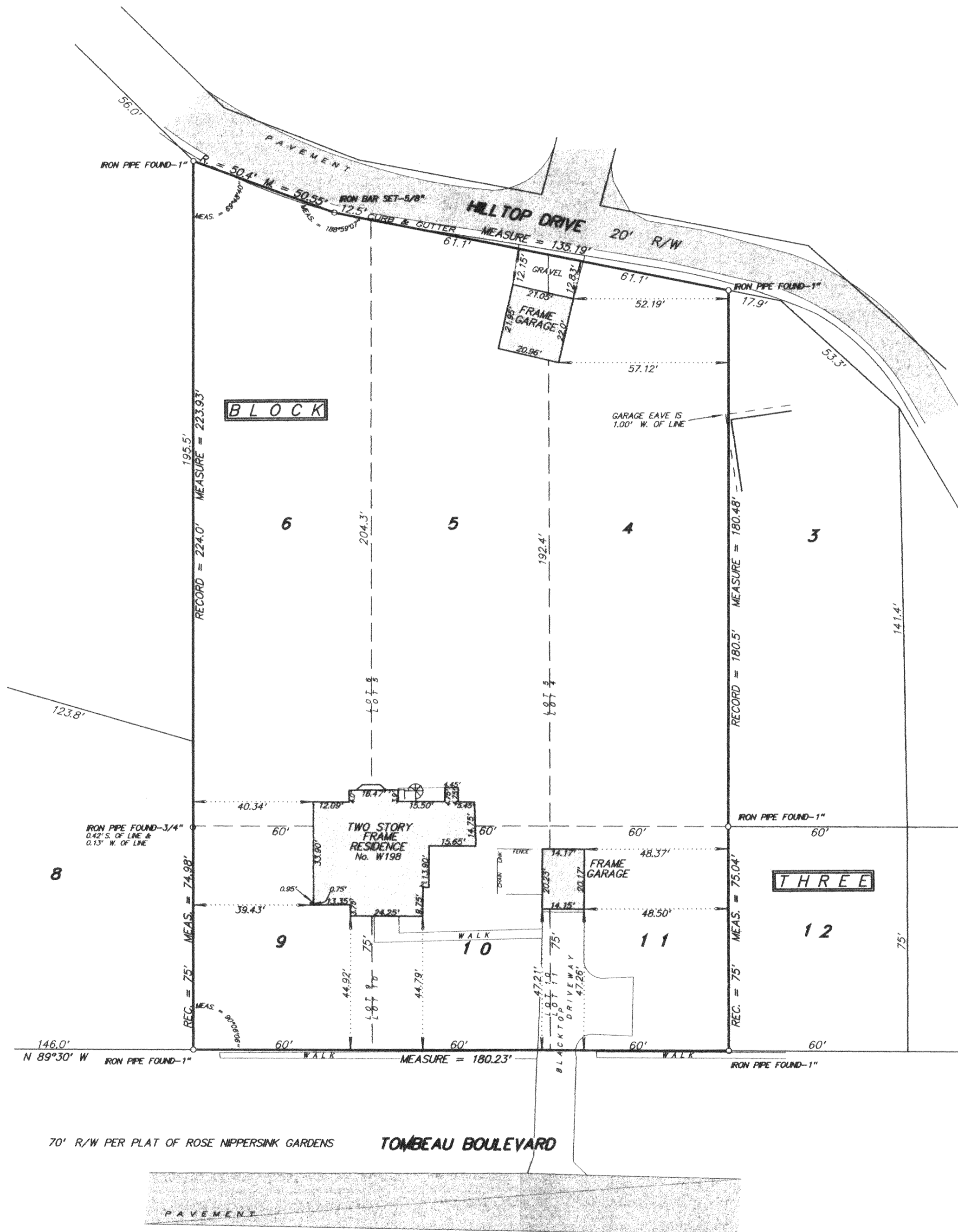

SCALE 1 inch = 30 feet
ORDERED BY Kim Lewis / Lewis & Levinson Attorneys at Law
JOB NO. 04158

MNPS4-58
MNPS4-60

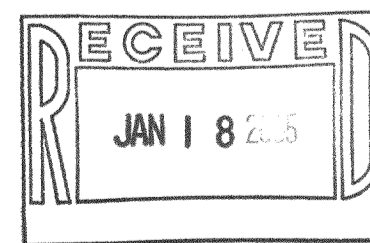

I hereby certify that I have surveyed the above described property and the above plat is a true representation thereof and shows the size and location of the property, its exterior boundaries, the location and dimensions of all visible structures thereon, boundary fences, apparent easements and roadways and visible encroachments, if any.

This survey is made for the exclusive use of the present owners of the property, and also those who purchase, mortgage, or guarantee the title thereto within one year from the date hereof.

Dated at Bassett, Wisconsin this _____ day of _____ 2004.

Mark A. Bolender
Wisconsin Registered Land Surveyor S - 1784

118-2521