

DEGEN-FOAT SURVEYING LLC
 100 SOUTH SECOND STREET
 WATERFORD, WISCONSIN
 (262)534-5404 (FAX)534-2022

037157
 037157S1.DWG

PLAT OF SURVEY

THE WEST 1/2 OF LOT 9, ALL OF LOT 10, THE WEST 1/2 OF LOT 16 AND ALL OF LOT 15
 IN SHINNER'S THIRD ADDITION TO NIPPERSINK PARK, IN SECTION 24, TOWN 1 NORTH,
 RANGE 18 EAST, ACCORDING TO THE RECORDED PLAT THEREOF, TOWN OF BLOOMFIELD,
 WALWORTH COUNTY, WISCONSIN.

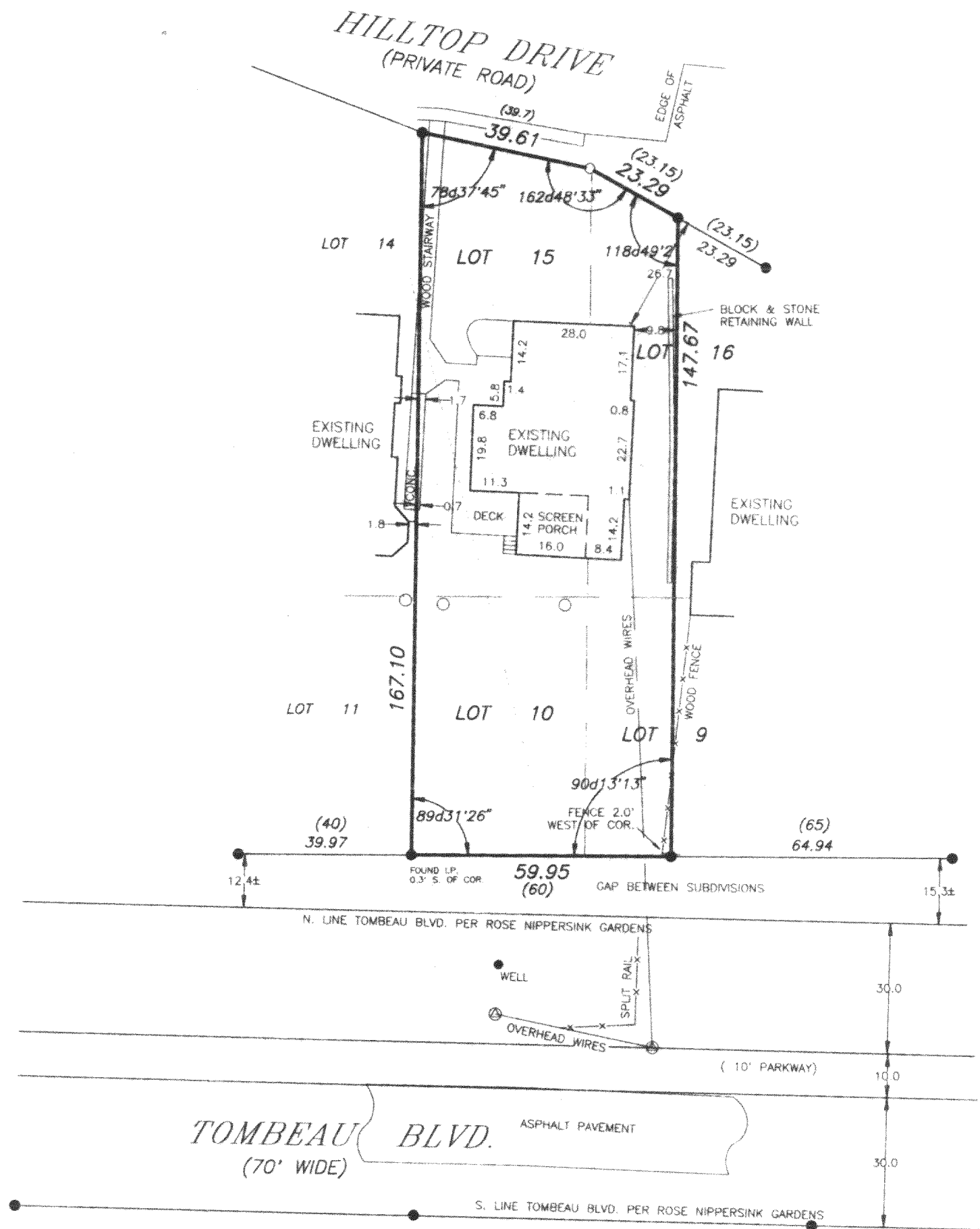

LEGEND

- - FOUND IRON PIPE
- - SET IRON PIPE
- - - - - FENCE
- () - RECORDED AS
- ⊕ - UTILITY POLE

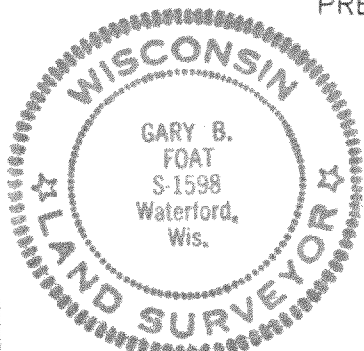

PREPARED FOR: KARL CUTINELLO
 23 W. NAPERVILLE ROAD
 WESTMONT, IL 60559

SCALE: 1" = 30'

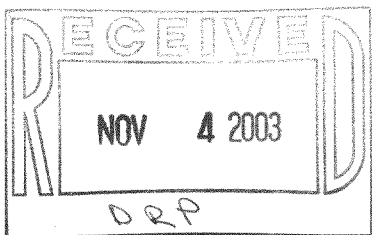

I HEREBY CERTIFY THAT I HAVE SURVEYED THE ABOVE DESCRIBED PROPERTY AND THE ABOVE MAP IS A TRUE REPRESENTATION THEREOF AND SHOWS THE SIZE AND LOCATION OF THE PROPERTY, THE LOCATION OF ALL VISIBLE STRUCTURES AND DIMENSIONS OF ALL PRINCIPAL BUILDINGS THEREON, BOUNDARY FENCES, APPARENT EASEMENTS, ROADWAY AND VISIBLE ENCROACHMENTS, IF ANY.

THIS SURVEY IS MADE FOR THE PRESENT OWNERS OF THE PROPERTY, AND ALSO THOSE WHO PURCHASE, OR GUARANTEE THE TITLE THERETO WITHIN (1) YEAR FROM THE DATE HEREOF.

DATED AT WATERFORD THIS 16th DAY OF JUNE 20 03

RECERTIFIED

Gary B. Foat

MNPS 3-34
 MNPS 3-38

118-2363