

# PLAT OF SURVEY

OF

Lots 5 and 6, Block 1 of SHINNER'S FOURTH ADDITION TO NIPPERSINK PARK, a subdivision of part of the Southeast Quarter of Section 24, Township 1 North, Range 18 East of the 4th Principal Meridian, Town of Bloomfield, County of Walworth, State of Wisconsin.

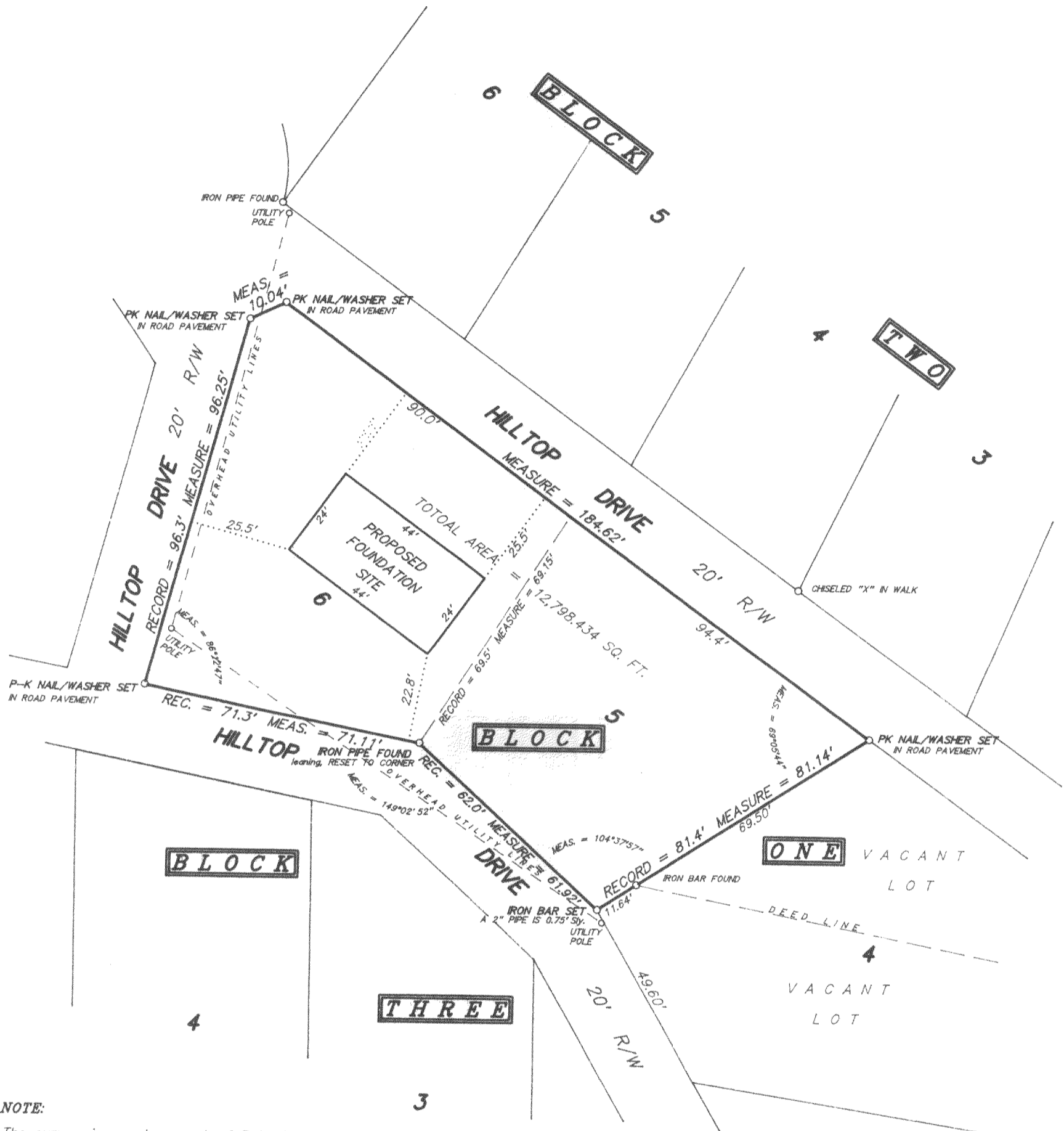

**NOTE:**

The survey is a retacement of Robert M. Baerenwald survey dated July 1, 1992.  
The pavement of Hilltop Drive encroaches onto the north & west sides of the parcel surveyed. Due to snow and ice along the sides of the road the extent of the encroachment is not shown.

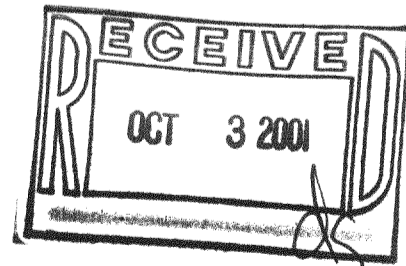

SCALE 1 inch = 30 feet  
ORDERED BY A. Pierce / A. R. Pierce & Associates  
JOB NO. 01001

I hereby certify that I have surveyed the above described property and the above plat is a true representation thereof and shows the size and location of the property, its exterior boundaries, the location and dimensions of all visible structures thereon, boundary fences, apparent easements and roadways and visible encroachments, if any.

This survey is made for the exclusive use of the present owners of the property, and also those who purchase, mortgage, or guarantee the title thereto within one year from the date hereof.

Dated at Bassett, Wisconsin this \_\_\_\_\_ day of \_\_\_\_\_ 2001.

Mark A. Bolender  
Wisconsin Registered Land Surveyor S - 1784

118-2060  
MANS 4-46