

DEGEN, FOAT SURVEYING ASSOCIATES

100 SOUTH SECOND STREET
 WATERFORD, WISCONSIN
 (414)534-5404 (FAX)534-2022

993349
 993349S1.DWG

PLAT OF SURVEY

LOT 5 AND THE SOUTH 29 FEET OF LOT 7, ORIGINAL PLAT OF LAKE GROVE
 SUBDIVISION, ACCORDING TO THE RECORDED PLAT THEREOF. SAID LAND BEING
 IN THE TOWN OF BLOOMFIELD, COUNTY OF WALWORTH AND STATE OF WISCONSIN.

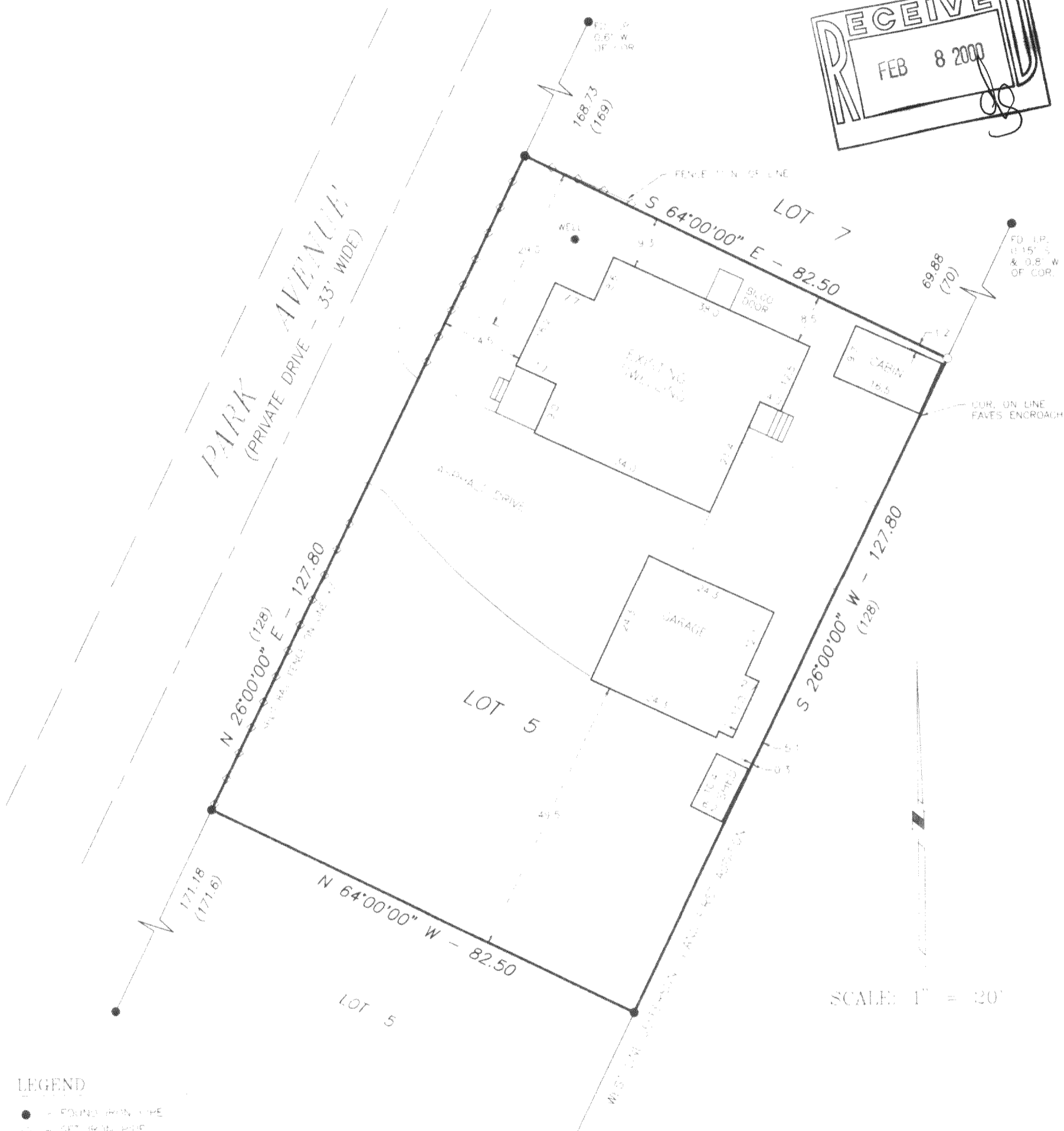
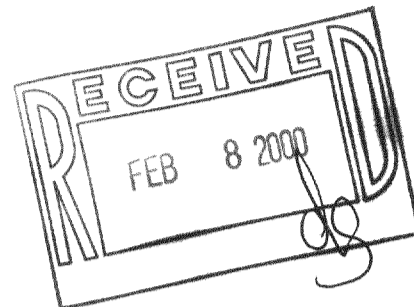

LEGEND

- - FOUND IRON PIPE
- - SET IRON PIPE
- - REBAR

SURVEY PREPARED FOR: GARY WIER - BEAR REALTY
 25110 75TH STREET
 SALEM, WI 53168

HEREBY CERTIFY THAT I HAVE SURVEYED THE ABOVE DESCRIBED PROPERTY AND THE ABOVE MAP IS A TRUE REPRESENTATION THEREOF AND SHOWS THE SIZE AND LOCATION OF THE PROPERTY, THE LOCATION OF ALL VISIBLE STRUCTURES AND DIMENSIONS OF ALL PRINCIPAL BUILDINGS THEREON, BOUNDARY LINES, APPARENT EASEMENTS, ROADWAY AND VISIBLE ENCROACHMENTS, IF ANY.

THIS SURVEY IS MADE FOR THE PRESENT OWNERS OF THE PROPERTY AND ALSO THOSE WHO PURCHASE OR GUARANTEE THE TITLE THERETO WITHIN (1) YEAR FROM THE DATE HEREOF.

DATED AT WATERFORD, WISCONSIN, THIS 8TH DAY OF OCTOBER, 1999

REGISTERED

Gary Foat

MLC-5

118-1904