

PLAT OF SURVEY
OF

LOTS 17 AND 18, BLOCK 2 OF SHINNER'S FOURTH ADDITION TO NIPPERSINK PARK, LOCATED IN SECTION 24, T. 1 N., R. 18 E. OF THE 4TH P.M., TOWNSHIP OF BLOOMFIELD, COUNTY OF WALWORTH, STATE OF WISCONSIN.

FOR: MEWMAN

SCALE 1" = 20'

⊙ = IRON PIPE FOUND

○ = IRON PIPE SET.

● = IRON ROD SET

⊗ = RAILROAD SPIKE SET.

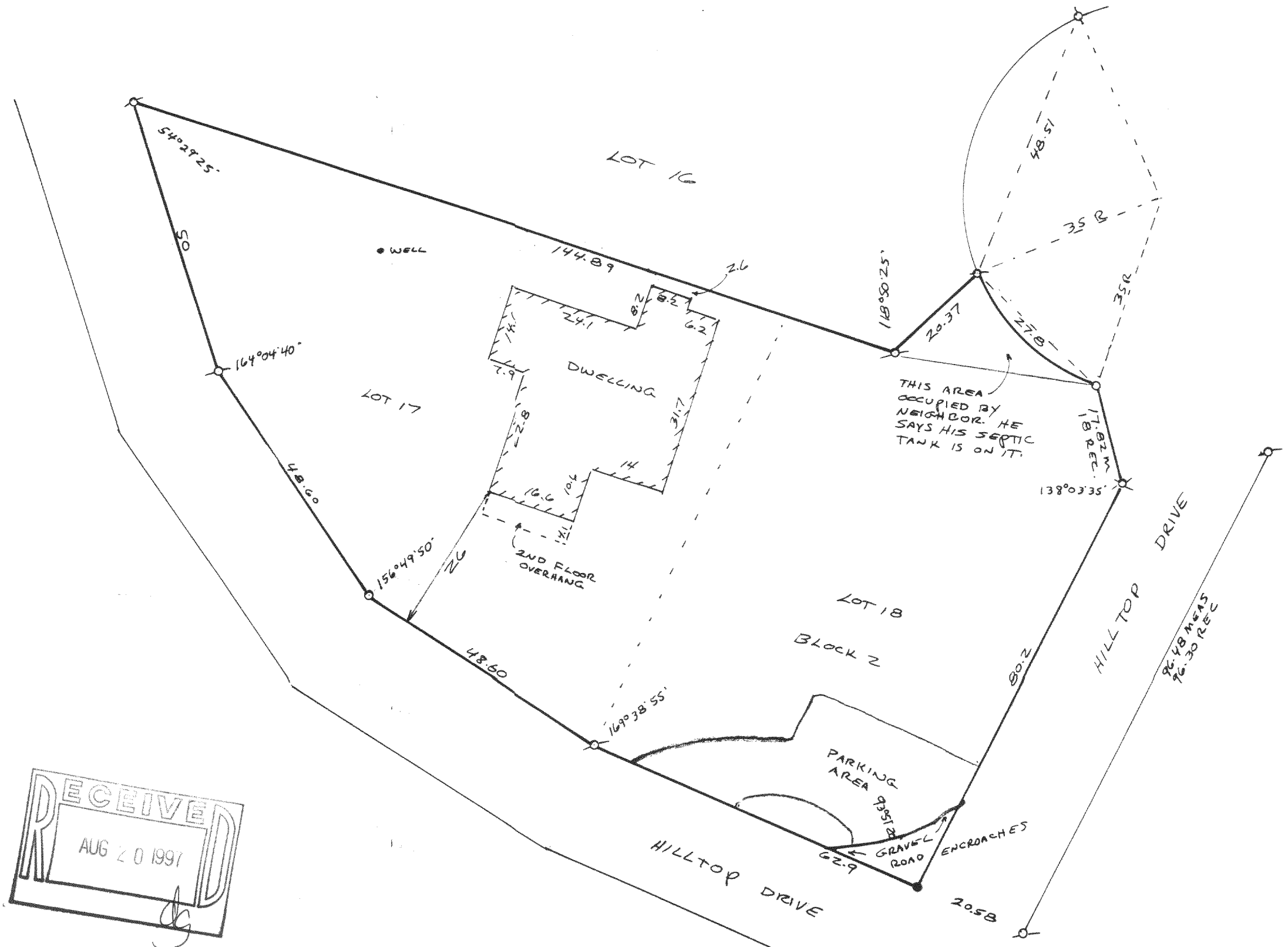

I have surveyed the above-described property, and the map hereon is a true representation thereof and shows the size and location of the property, its exterior boundaries, the location and dimensions of all visible structures thereon, fences, apparent easements and roadways and visible encroachments, if any.

This survey is made for the exclusive use of the present owners of the property, and also those who purchase, mortgage, or guarantee the title thereto, within one year from date hereof.

Dated at Burlington, this 5th day, of AUGUST, 1997
John F. Degen
 John F. Degen, Land Surveyor S 244
 588 N. Pine St. Burlington, WI 53105

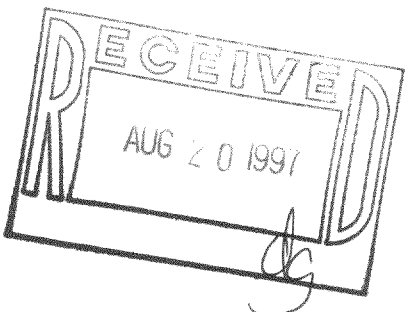

MNPS-4-56
118-1670

19-E-1 #51