

PLAT OF SURVEY

OF

LOT 4 IN THE RESUBDIVISION OF LOT 20 OF WIM. ELLIOT'S POWERS LAKE SUBDIVISION, BEING A PART OF THE NORTHEAST 1/4 OF SECTION 13, T. 1 N., R. 18 E. OF THE 4 TH P.M., TOWNSHIP OF BLOOMFIELD, COUNTY OF WALWORTH, STATE OF WISCONSIN.

FOR: CENTURY 21 ZENK

SCALE 1" = 10'

⊘ = IRON PIPE FOUND.

● = CONCRETE MONUMENT FOUND

⊗ = MASONRY NAIL SET.

--- DENOTES FENCE

////// DENOTES BUILDING WALL.

I have surveyed the above-described property, and the map hereon is a true representation thereof and shows the size and location of the property, its exterior boundaries, the location and dimensions of all visible structures thereon, fences, apparent easements and roadways and visible encroachments, if any.

This survey is made for the exclusive use of the present owners of the property, and also those who purchase, mortgage, or guarantee the title thereto, within one year from date hereof.

Dated at Burlington, this 24th day,

of JUNE 1997

John F. Degen

John F. Degen, Land Surveyor S 242
589 N. Pine St. Burlington, WI 53105

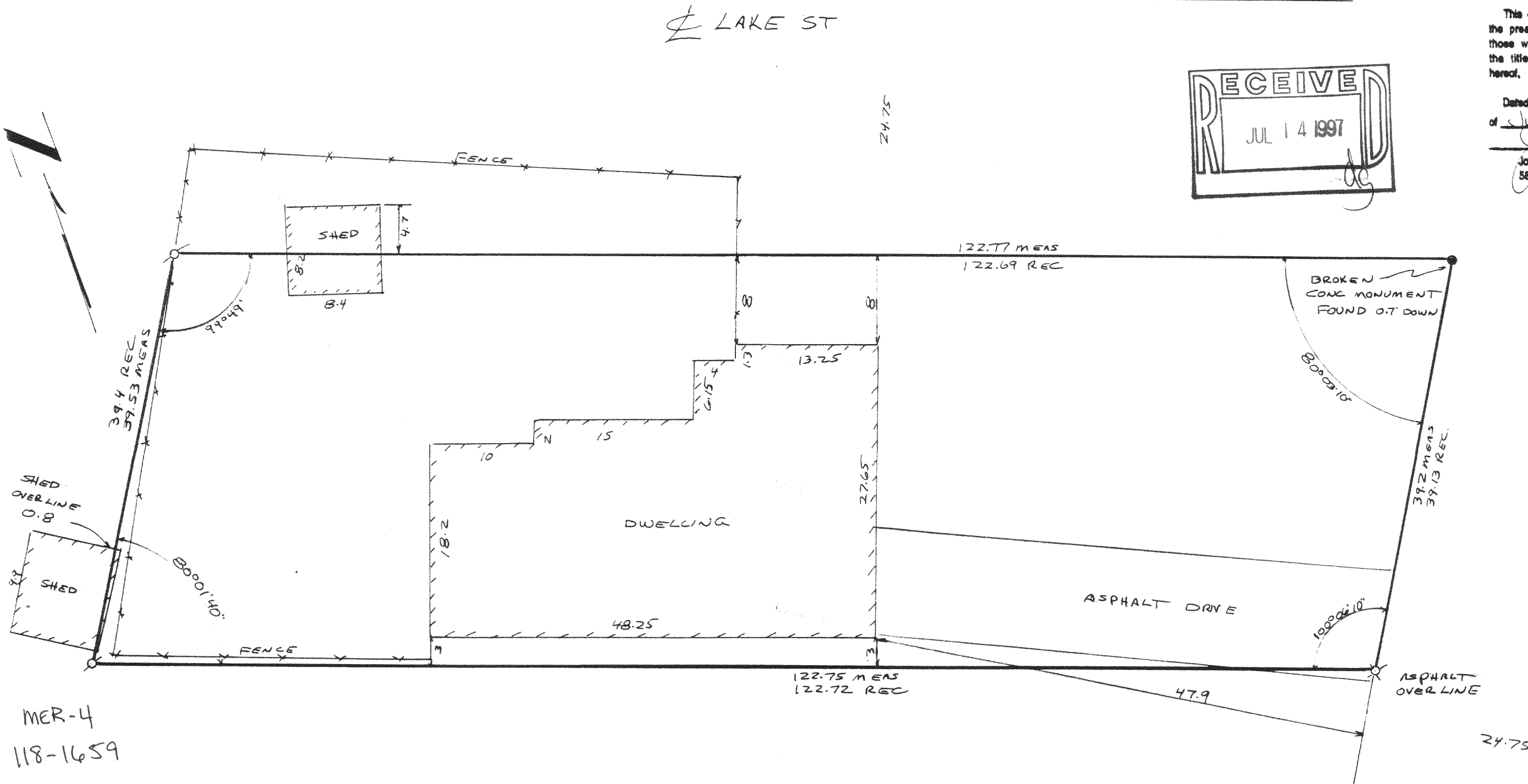
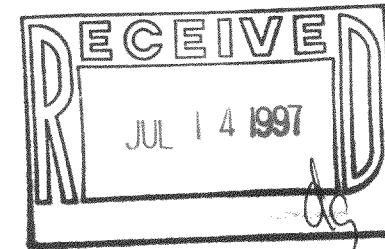

MER-4
118-1659

LAKE ST.