

PLAT OF SURVEY
OF

LOT 7 OF SHINNER'S THIRD ADDITION TO NIPPERSINK PARK, LOCATED IN SECTION 24, T. 1 N., R. 18 E. OF THE 4TH P.M.,
TOWNSHIP OF BLOOMFIELD, COUNTY OF WALWORTH, STATE OF WISCONSIN.

FOR: SIMON

SCALE 1" = 10'

⊘ = IRON PIPE FOUND

○ = IRON PIPE SET.

TTTT DENOTES BUILDING WALL

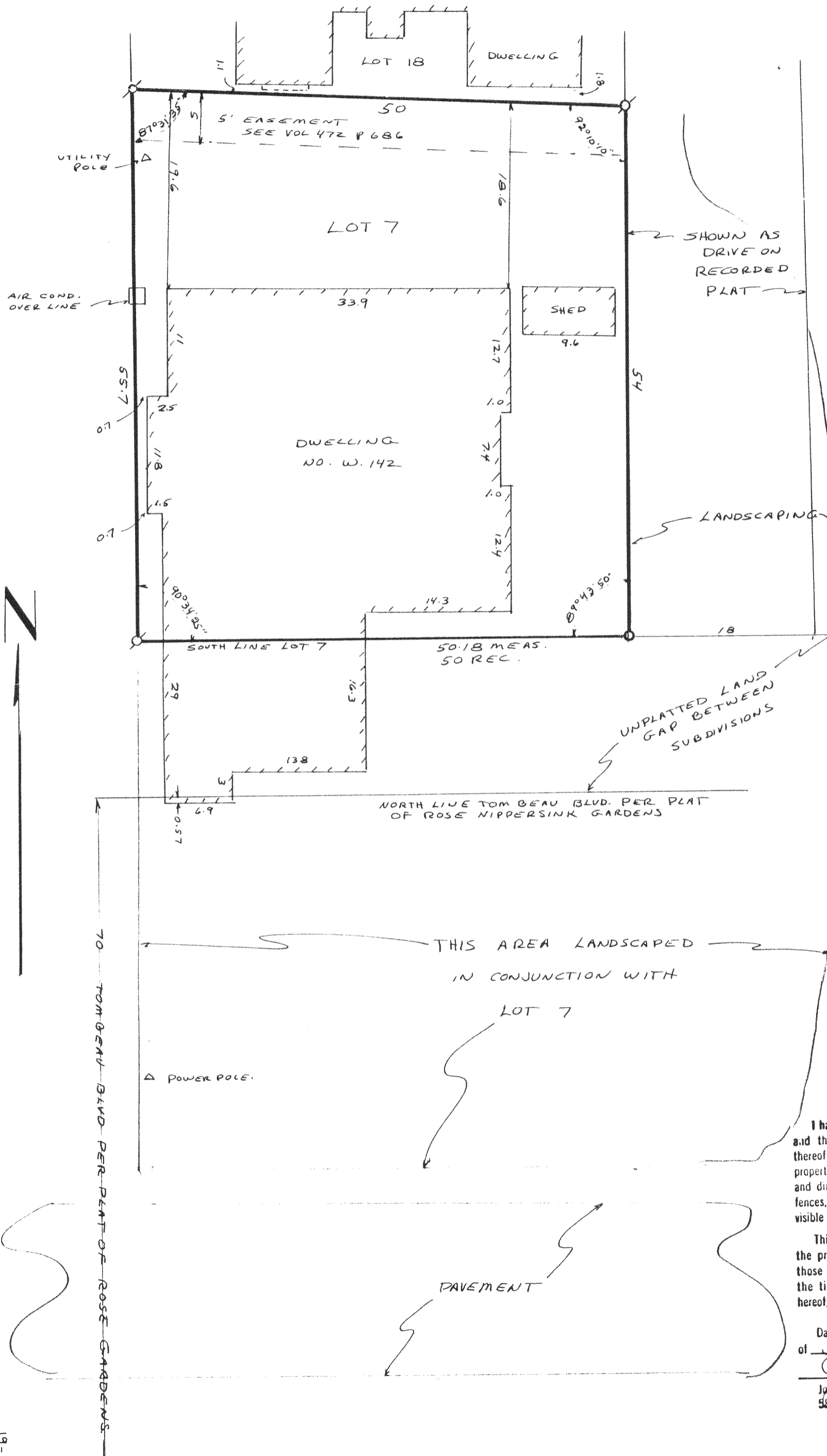

RECEIVED
AUG 12 1996

I have surveyed the above-described property, and the map hereon is a true representation thereof and shows the size and location of the property, its exterior boundaries, the location and dimensions of all visible structures thereon, fences, apparent easements and roadways and visible encroachments, if any.

This survey is made for the exclusive use of the present owners of the property, and also those who purchase, mortgage, or guarantee the title thereto, within one year from date hereof.

Dated at Burlington, this 12th day, of JUNE, 1996
John F. Degen
John F. Degen, Land Surveyor S 242
589 N. Pine St. Burlington, WI 53105

19-E #12
MNS-300032
118-1513