

PLAT OF SURVEY
OF

LOTS 1, 2, 3, 12 & 13, BLOCK 3 OF THE FOURTH ADDITION TO NIPPERSINK PARK, A SUBDIVISION LOCATED IN SECTION 24, T. 1 N., R. 18 E. OF THE 4TH P.M., TOWNSHIP OF BLOOMFIELD, WALWORTH COUNTY, WISCONSIN.

FOR: ELLIS

SCALE 1" = 30'

σ = IRON PIPE STAKE FOUND.

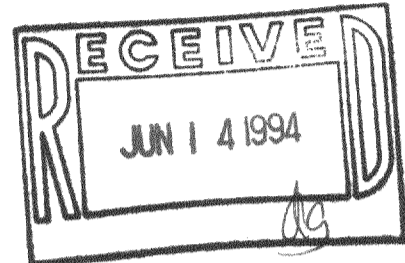

I have surveyed the above-described property, and the map hereon is a true representation thereof and shows the size and location of the property, its exterior boundaries, the location and dimensions of all visible structures thereon, fences, apparent easements and roadways and visible encroachments, if any.

This survey is made for the exclusive use of the present owners of the property, and also those who purchase, mortgage, or guarantee the title thereto, within one year from date hereof.

Dated at Burlington, this 27th day, of APRIL 1994
John F. Degen
 John F. Degen, Land Surveyor S 242
 589 N. Pine St. Burlington, WI 53105

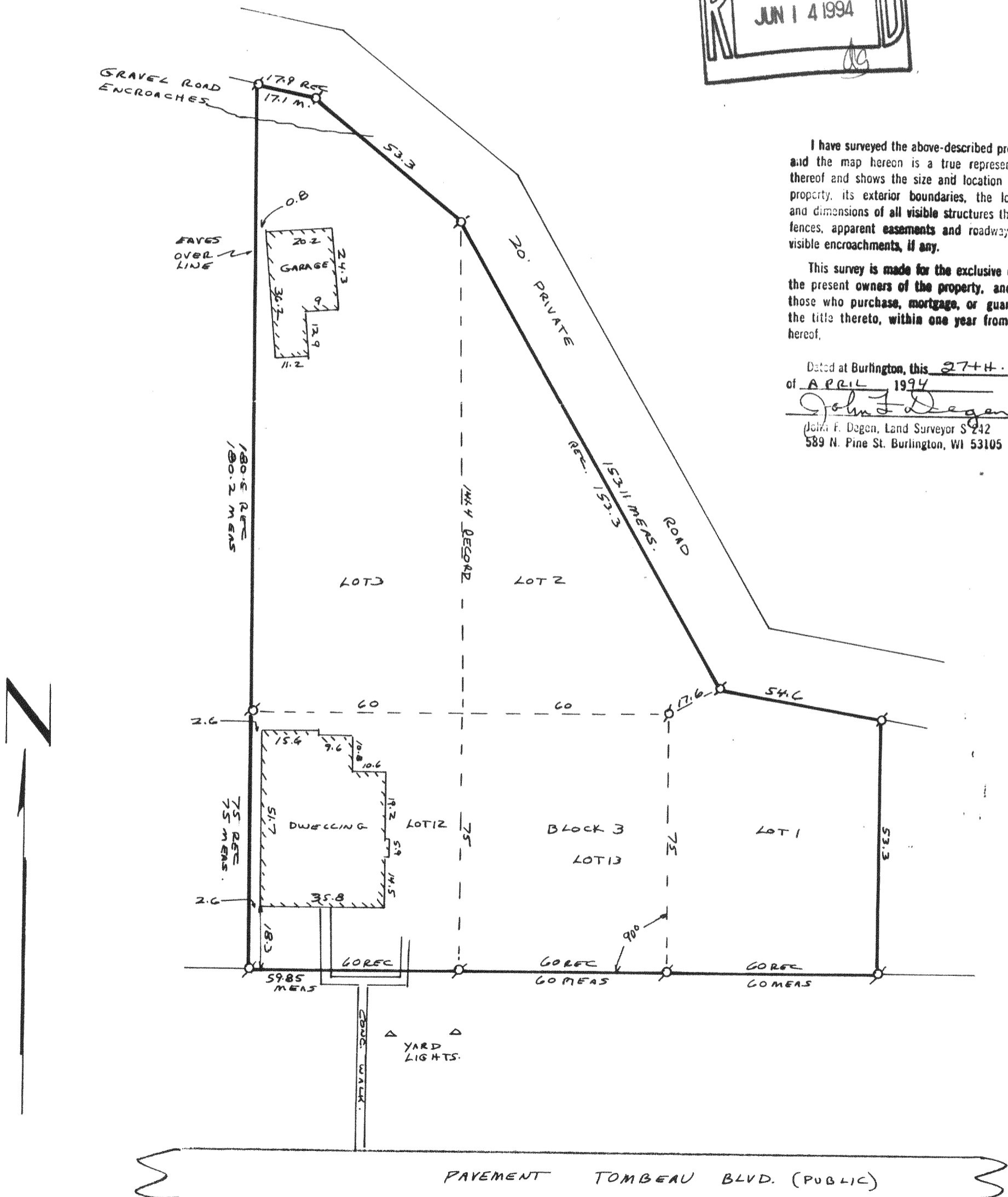

19-0-1
 #24
 MNPS 4-57
 MNPS 4-81

118-1344