

PLAT OF SURVEY

OF  
OF  
THE WEST ONE-HALF OF LOT NUMBERED NINE (9), ALL OF LOT NUMBERED TEN (10), THE WEST ONE-HALF (1/2) OF LOT NUMBERED SIXTEEN (16) AND ALL OF LOT NUMBERED FIFTEEN (15) IN SHINNER'S THIRD ADDITION TO NIPPERSINK PARK, IN SECTION NUMBERED TWENTY-FOUR (24) TOWNSHIP NUMBERED ONE (1) NORTH, RANGE NUMBERED EIGHTEEN (18) EAST, ACCORDING TO THE RECORDED PLAT THEREOF, IN TOWN OF BLOOMFIELD, WALWORTH COUNTY, WISCONSIN.

FOR: GETTMAN

SCALE 1" = 20'

o = IRON PIPE STAKE SET.

o' = IRON PIPE FOUND.

NOTE: WOODEN STAIRS NEAR NORTHWEST CORNER OF LOT ARE USED TO SERVE BOTH THIS PROPERTY AND LAND ADJACENT.

OCCUPATION AND MONUMENTATION INDICATE THAT THE TERM "HALF" IN TITLE DESCRIPTION WAS INTERPRETED AS HALF OF RIGHT ANGLE WIDTH.

I have surveyed the above-described property, and the map hereon is a true representation thereof and shows the size and location of the property, its exterior boundaries, the location and dimensions of all visible structures thereon, fences, apparent easements and roadways and visible encroachments, if any.

This survey is made for the exclusive use of the present owners of the property, and also those who purchase, mortgage, or guarantee the title thereto, within one year from date hereof.

Dated at Burlington, this 15th day, of SEPT. 1992  
*John F. Degen*  
 John F. Degen, Land Surveyor #242  
 589 N. Pine St. Burlington, WI 53105

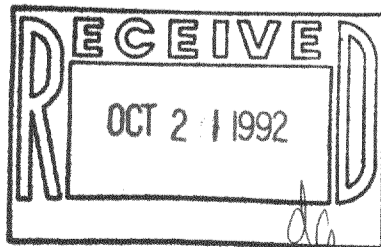
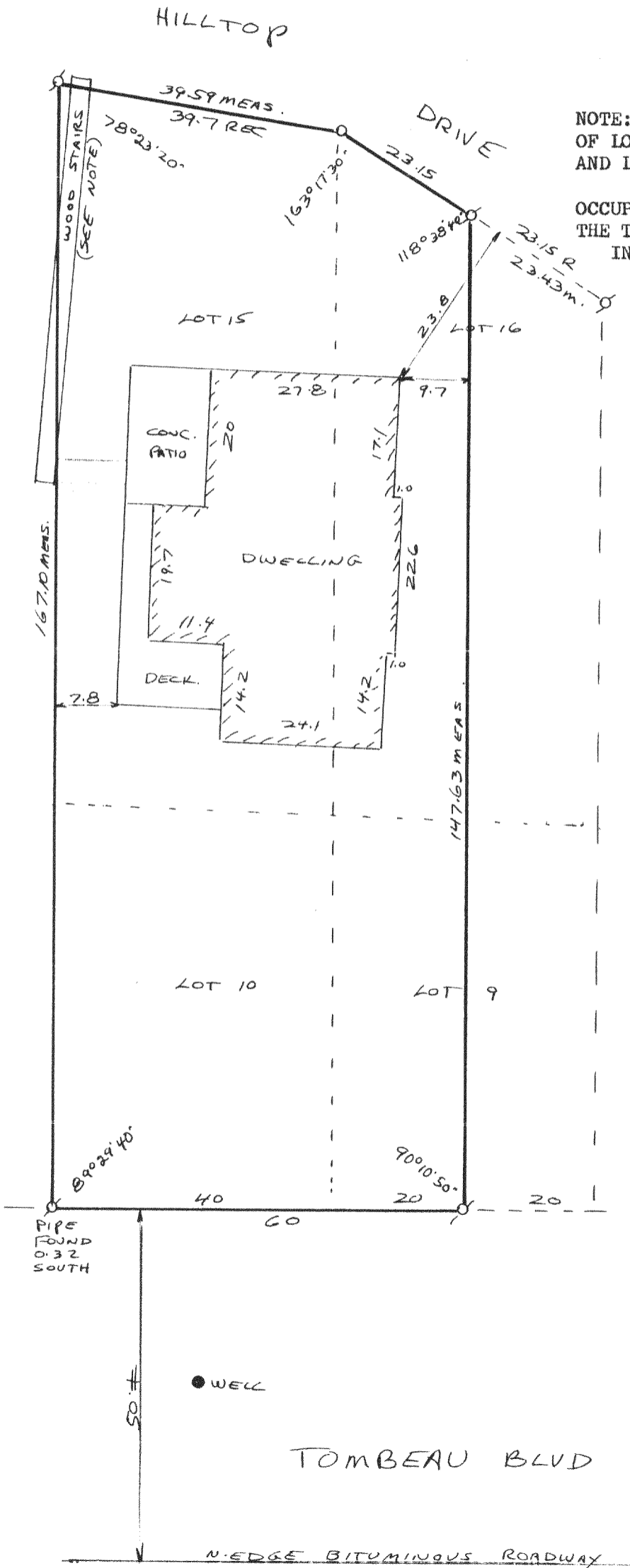

18-C-3 #16  
 118-1065

MNPS-3-34  
 MNPS-3-38