

Plat of Survey
of

Lot 19 of Oak Shores Subdivision, located in Section 8, Town 1 North,
Range 17 East, Town of Linn, Walworth County, Wisconsin.

Surveyed for: John Stalling
488 North Pine P.O. Box 506
Burlington Wisconsin. 53105

Bearings referenced to the Subdivision Plat



Lot 20

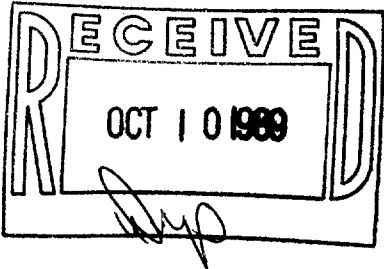
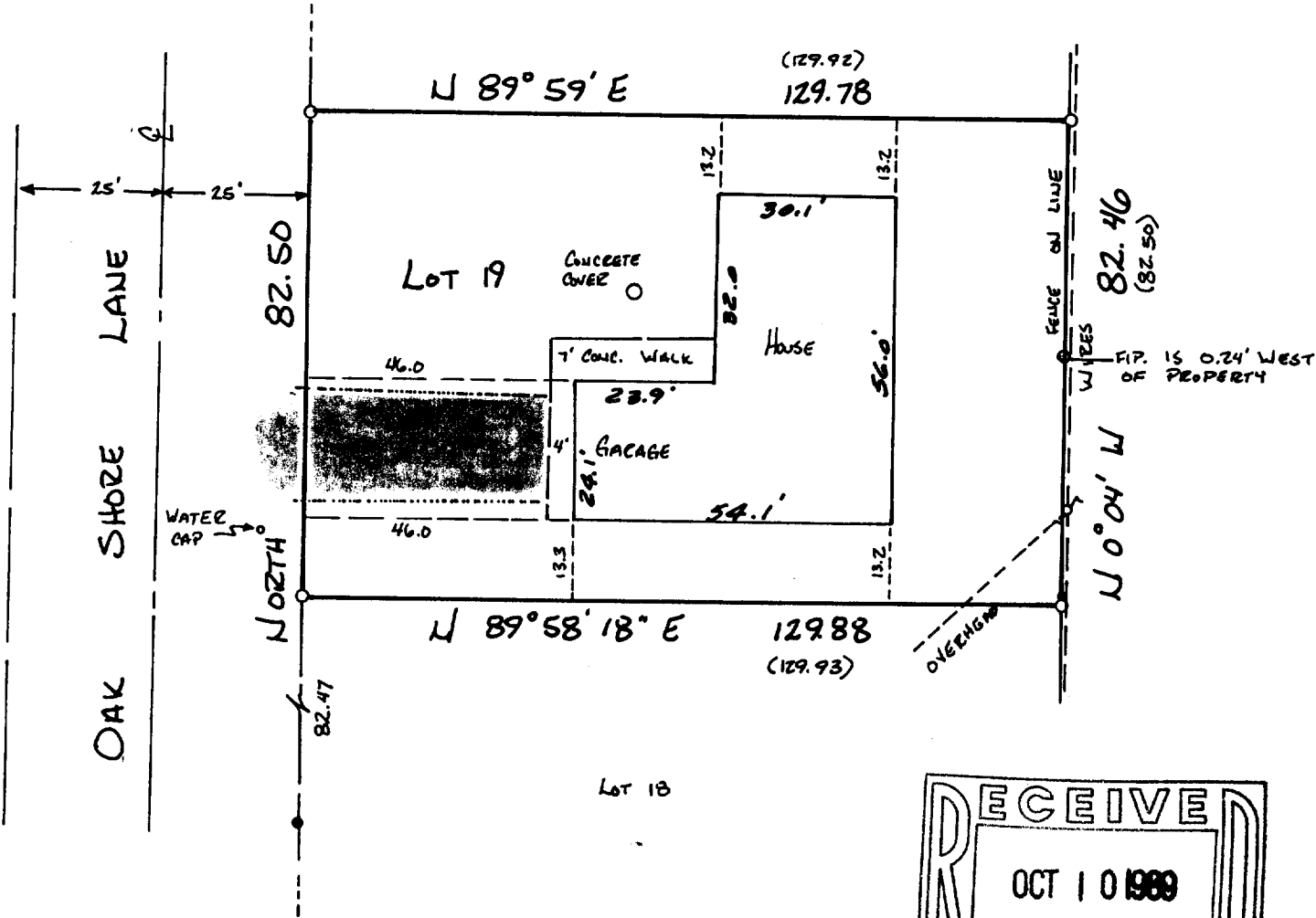

Copyright © 1989 by Jensen Surveying & Mapping S.C.
All rights reserved. No part of this survey plat may be reproduced or transmitted in any form
by any means - graphic, electronic, or mechanical, including photocopying, tracing, or infor-
mation storage and retrieval systems - without permission in writing from Thomas P.A. Jensen.

I, Thomas P.A. Jensen, Wisconsin Registered Land Surveyor, do hereby certify that this
survey was performed by me, or under my direction, in full compliance with the owner's/agent's
instructions and Chapter A-E 7 of the Wisconsin Administrative Code 'Minimum Standards For
Property Surveys', and that this map is an accurate representation thereof to the best of my
knowledge and belief.

Note: This survey plat is not
certified unless signed
and sealed in red ink.

Thomas P.A. Jensen R.L.S. 1084

IO-19
Legend

- ~ Found iron pipe
- ~ Found iron rod
- > ~ Recorded as dimension
- ~ Utility pole
- ~ Blacktop surface

Jensen Surveying & Mapping S.C.

45 South Wisconsin Street P.O. Box 322
Elkhorn, Wisconsin. 53121.
(414) 723-3434

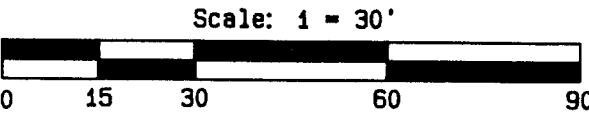

Mapping date: February 24, 1989

Revisions: _____

Sheet 1 of 1 Sheets

Job reference number:
1989.022 X