

# Baxter & Woodman of Wisconsin

326 NORTH PINE STREET / BURLINGTON, WI 53105 / 414/763-7834  
FAX/ 414/763-2509

## PLAT OF SURVEY FOR LAKELAND REALTY OF

All of Lot 17 of Lake Geneva Highlands, a part of the Southeast 1/4 of Section 8, Town 1 North, Range 17 East, Town of Linn, Walworth County, Wisconsin.

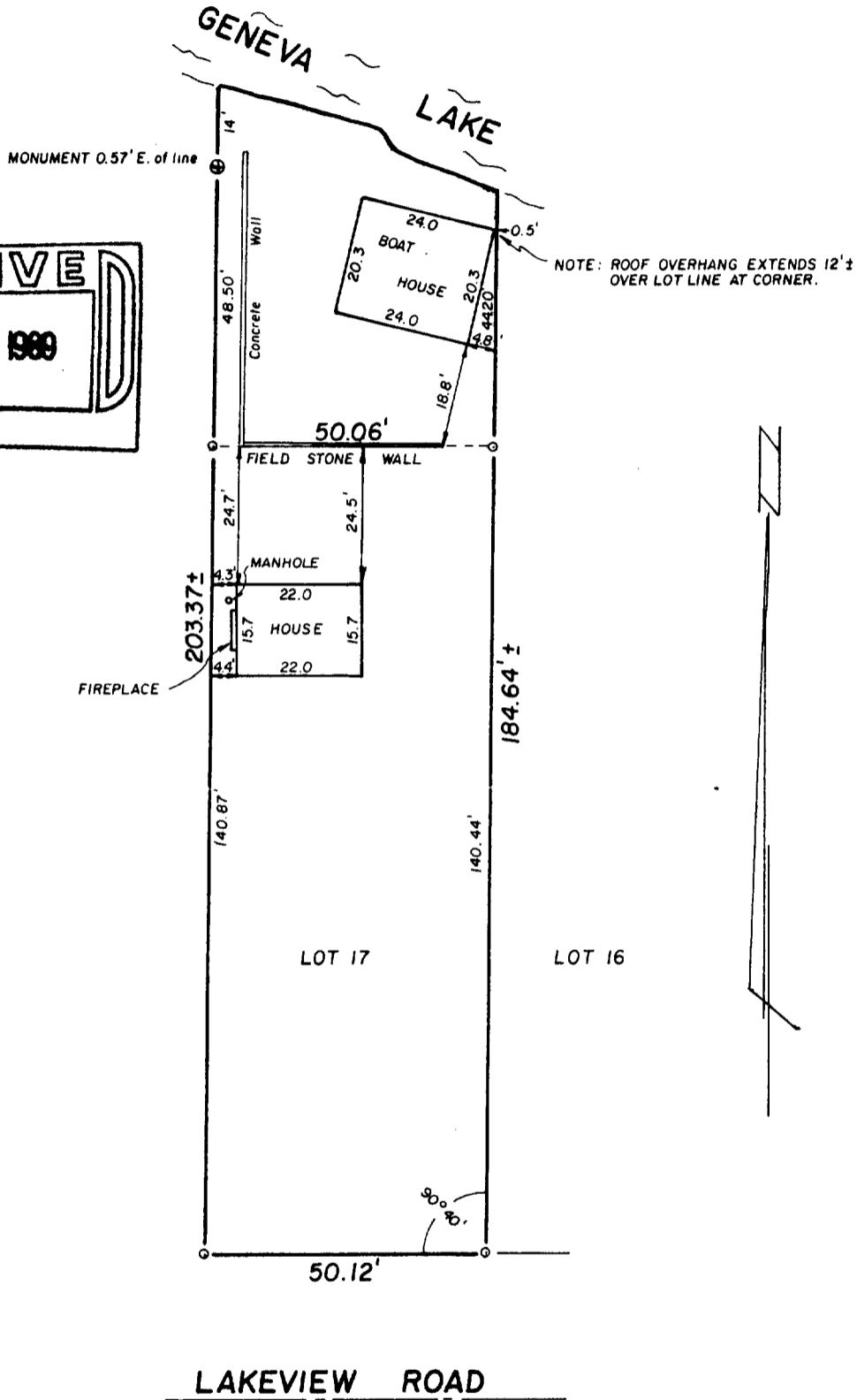
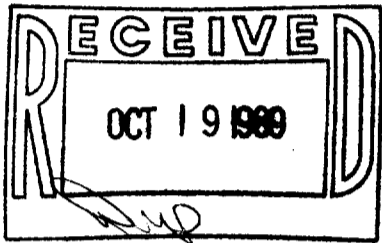

"I hereby certify that I have surveyed the above described property and that the above map is a true representation thereof and shows the size and location of the property, its exterior boundaries, the location of all visible structures and dimensions of all principal buildings thereon, boundary fences, apparent easements, roadways and visible encroachments, if any.

"This survey is made for the use of the present owners of the property, and also those who purchase, mortgage, or guarantee the title thereto within one year from date hereof."

NO MONUMENTATION HAS BEEN WAIVED IN ACCORDANCE WITH A-E 5.01(b) OF THE WISCONSIN ADMINISTRATIVE CODE.

THIS IS AN ORIGINAL COPY ONLY  
IF SENT IS DESTROYED



### LEGEND

- + CHISEL CUT IN CONCRETE
- o PK NAIL
- FOUND IRON PIPE -
- ⊗ FOUND IRON PIPE -
- SET IRON PIPE -
- FOUND BRASS CAPPED MONUMENT
- ⊕ FOUND CONCRETE MONUMENT
- FENCE
- ( ) RECORDED AS
- EXISTING GROUND ELEVATION

SCALE - 1" = 30'

*William J. Kueper*  
WISCONSIN REGISTERED LAND SURVEYOR

10/5/89  
DATE

FIELD WORK BY

srn

DRAWN BY

89236

JOB NUMBER