

WALWORTH COUNTY  
SURVEYING & MAPPING  
LAKE GENEVA, WISCONSIN

GENEVA LAKE

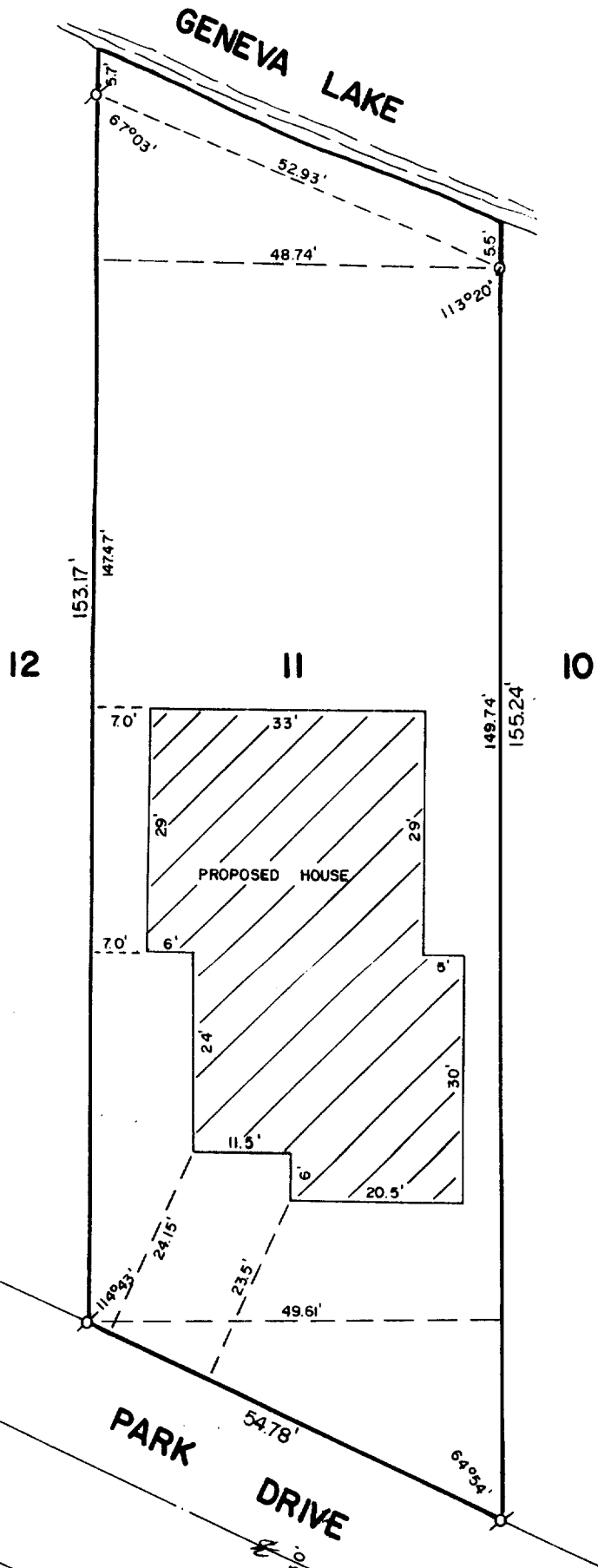

PLAT OF SURVEY OF

LOT 11 OF LAKE GENEVA BEACH, A  
SUBDIVISION LOCATED IN T 1 N,  
R 17 E, WALWORTH COUNTY,  
WISCONSIN.

ORDERED BY: DIETER HOLZ  
20 W. 450 DIVERSEY  
ADDISON, ILLINOIS  
60101

NOTE: THIS SURVEY IS A RETRACEMENT OF  
A SURVEY BY HAROLD H. KOLB DATED 6/29/78

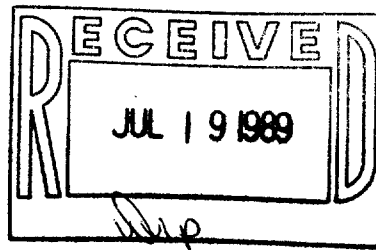

SCALE: 1"=20'

⊘ - IRON PIPE FOUND  
○ - IRON ROD PLACED

I HEREBY CERTIFY THAT I HAVE SURVEYED THE ABOVE DESCRIBED PROPERTY AND THAT THE ABOVE  
MAP IS A TRUE REPRESENTATION THEREOF AND SHOWS THE SIZE AND LOCATION OF THE PROPERTY,  
ITS EXTERIOR BOUNDARIES, THE LOCATION OF ALL VISIBLE STRUCTURES AND DIMENSIONS OF ALL  
PRINCIPAL BUILDINGS THEREON, BOUNDARY FENCES, APPARENT EASEMENTS AND ROADWAYS AND  
VISIBLE ENCROACHMENTS, IF ANY.

THIS SURVEY IS MADE FOR THE EXCLUSIVE USE OF THE PRESENT OWNERS OF THE PROPERTY, AND  
ALSO THOSE WHO PURCHASE, MORTGAGE, OR GUARANTEE THE TITLE THERETO WITHIN ONE (1) YEAR  
FROM DATE HEREOF.

*Robert M. Baerenwald*  
ROBERT M. BAERENWALD  
WISCONSIN REGISTERED LAND SURVEYOR, S-1508

*May 19, 1989*  
DATE JOB NO. 1966

NOTE: THIS IS NOT A CERTIFIED COPY UNLESS SEALED.

ILGB-7A

117-984